

APPENDIX F-2  
GILMAN HYDROELECTRIC PROJECT REQUEST FOR PROJECT REVIEW  
NEW HAMPSHIRE DIVISION OF HISTORICAL RESOURCES  
DTD MARCH 8, 2012

Sent 3/8/12

## Ampersand Gilman Hydro, LP

c/o HYDRO MANAGEMENT GROUP, LLC  
55 UNION STREET, 4<sup>TH</sup> FL  
BOSTON, MA 02108

TELEPHONE:  
E-MAIL:

+617-367-0032  
sjh@essexhydro.com

March 08, 2012

New Hampshire Division of Historical Resources  
State Historic Preservation Office  
Attn: Review and Compliance  
19 Pillsbury Street, Concord, NH 03301-3570

Dear New Hampshire Division of Historical Resources Review and Compliance,

Please find enclosed a Request for Project Review for Ampersand Gilman Hydro LP's Gilman Hydroelectric Project located on the Connecticut River in Dalton, Coos County, New Hampshire. This request is being submitted to comply with a requirement of the Low Impact Hydropower Institute's (<http://www.lowimpacthydro.org/>) application for certification as a low impact facility. Hydro Management Group, LLC as the authorized agent for Ampersand Gilman Hydro, LP therefore requests confirmation from your agency that there are no historical properties of architectural or archeological significance within the project bounds. Please note that no properties were found when the project was relicensed in 1994. I have included a copy of the FERC License No. 2392 for your reference. This inquiry involves no ground disturbing activity. The project and dam have been in existence since the early 1960s.

Thank you and please contact me if you need any additional information.

Sincerely,

Ampersand Gilman Hydro, LP  
By Hydro Management Group

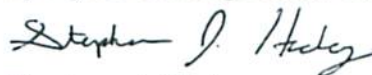

Stephen J. Hickey

Please mail the completed form and required material to:

New Hampshire Division of Historical Resources  
State Historic Preservation Office  
Attention: Review & Compliance  
19 Pillsbury Street, Concord, NH 03301-3570

DHR Use Only

R&C # \_\_\_\_\_

Log In Date \_\_\_\_/\_\_\_\_/\_\_\_\_

Response Date \_\_\_\_/\_\_\_\_/\_\_\_\_

Sent Date \_\_\_\_/\_\_\_\_/\_\_\_\_

## Request for Project Review by the New Hampshire Division of Historical Resources

- ☐ This Project is funded by the American Recovery and Reinvestment Act of 2009  
☐ This is a new submittal ☐ This is additional information relating to DHR Review #:

### GENERAL PROJECT INFORMATION

Project Title Gilman Hydroelectric Project

Project Location 35 Riverside Avenue, Gilman VT

Tax Map & Lot # Map: 403; Lot: 34

NH State Plane - Feet Geographic Coordinates: Easting 970867 Northing 969153 WGS84 datum  
(see RPR Manual and R&C FAQ's for help accessing this data)

Lead Federal Agency Federal Energy Regulatory Commission  
(Agency providing funds, licenses, or permits)

Permit or Job Reference # FERC License No. 2392

State Agency and Contact (if applicable)

Permit or Job Reference #

### APPLICANT INFORMATION

Applicant Name Ampersand Gilman Hydro, LP

Street Address 717 Atlantic Avenue, Suite 1A Phone Number 416-643-6615

City Boston State MA Zip 02111 Email sjh@essexhydro.com

### CONTACT PERSON TO RECEIVE RESPONSE

Name/Company Hydro Management Group LLC

Mailing Address 55 Union Street, 4<sup>th</sup> Floor Phone Number 617-367-0032

City Boston State MA Zip 02108 Email sjh@essexhydro.com

Please refer to the Request for Project Review manual for direction on completing this form. Submit one copy of this project review form for each project for which review is requested. Include a self-addressed stamped envelope to expedite review response. Project submissions will not be accepted via facsimile or e-mail. This form is required. Review request form must be complete for review to begin. Incomplete forms will be sent back to the applicant without comment. Please be aware that this form may only initiate consultation. For some projects, the Division of Historical Resources (DHR) may require additional information to complete our review. All items and supporting documentation submitted with a review request, including photographs and publications, must be retained by the DHR as part of its review records. Items to be kept confidential should be clearly identified. For questions regarding the DHR review process, please visit our website at: [www.nh.gov/nhdhr/review](http://www.nh.gov/nhdhr/review) or contact the R&C Specialist at 603.271.3558.



## PROJECT BOUNDARIES AND DESCRIPTION

### PROJECTS CANNOT BE PROCESSED WITHOUT THIS INFORMATION

#### REQUIRED

- ☒ Attach the relevant portion of a 7.5' USGS Map (photocopied or computer-generated) *indicating the defined project boundary.*
- ☒ Attach a detailed written description of the proposed project. Include: (1) a narrative description of the proposed project; (2) site plan; (3) photos and description of the proposed work if the project involves rehabilitation, demolition, additions, or alterations to existing buildings or structures; and (4) a photocopy of the relevant portion of a soils map (if accessible) for ground-disturbing projects.

#### Architecture

Are there any buildings or structures within the project area? ☒ Yes ☐ No

If yes, submit all of the following information:

Approximate age(s): Powerhouse and dam constructed in 1965

- ☒ Photographs of *each* building located within the project area along with a photo key. Include streetscape images if applicable. (Digital photographs are accepted. All photographs must be clear, crisp and focused)
- ☐ DHR file review conducted on \_\_\_\_\_ Provide file review results in project narrative.

Please note that as part of the review process, the DHR may request an architectural survey or other additional information.

#### Archaeology

Does the proposed undertaking involve ground-disturbing activity? ☐ Yes ☒ No

If yes, submit all of the following information:

- ☐ Project specific map and/or preliminary site plan that fully describes the project boundaries and areas of proposed excavation.
- ☐ Description of current and previous land use and disturbances.
- ☐ Any available information concerning known or suspected archaeological resources within the project area.

Please note that as part of the review process, the DHR may request an archaeological survey or other additional information.

#### DHR COMMENT

*This Space for Division of Historical Resources Use Only*

- ☐ No Potential to cause Effects ☐ Additional information is needed in order to complete our review
- ☐ No Adverse Effect ☐ No Historic Properties Affected ☐ Adverse Effect

Comments: \_\_\_\_\_

If plans change or resources are discovered in the course of this project, you must contact the Division of Historical Resources as required by federal law and regulation.

Authorized Signature: \_\_\_\_\_

Date: \_\_\_\_\_

Gilman Hydroelectric Project Boundary Map for New Hampshire Division of Historical Resources LHM Review

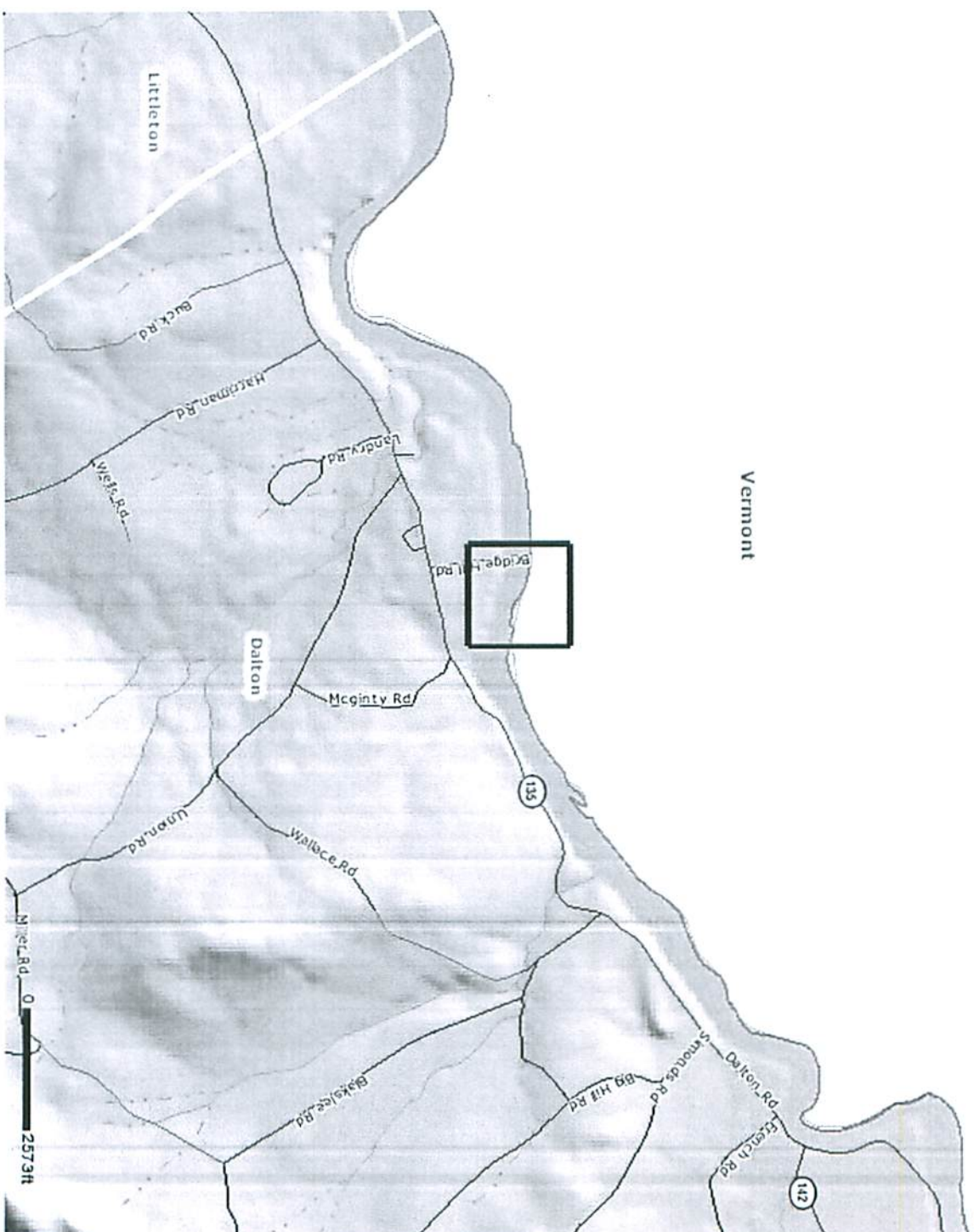



Gilman HydroElectric Powerhouse  
View One

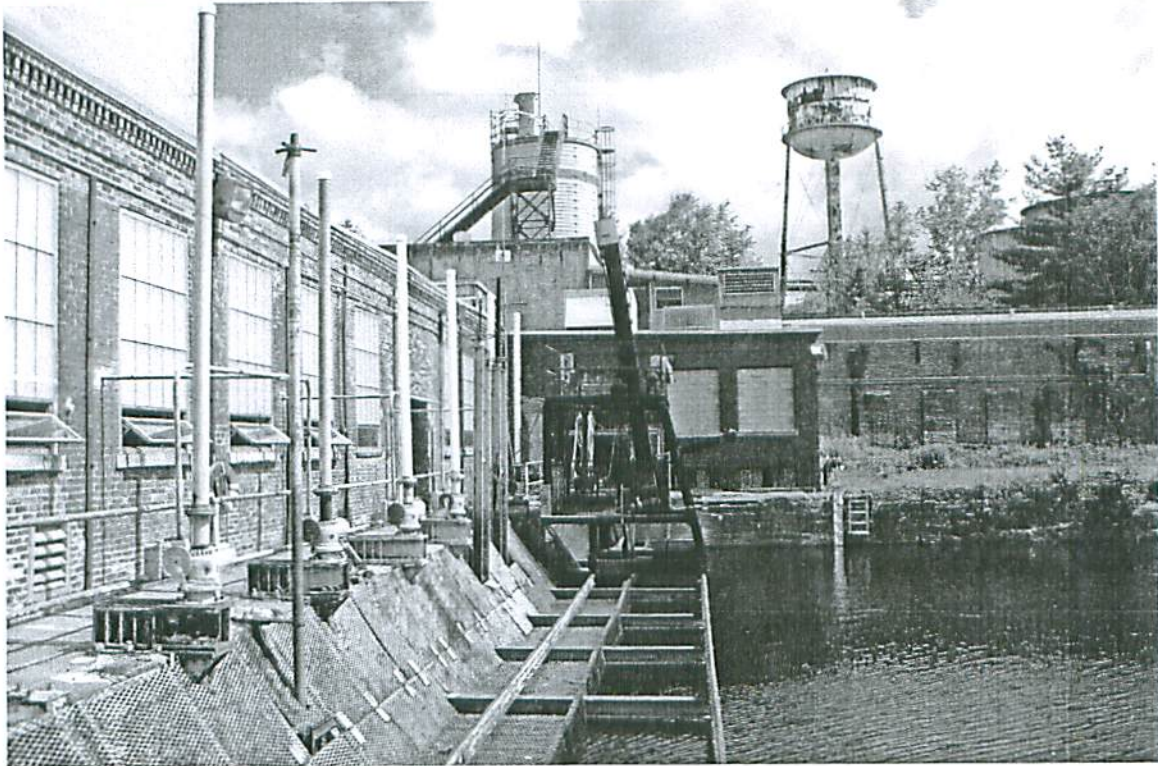

Gilman HydroElectric Powerhouse  
View Two

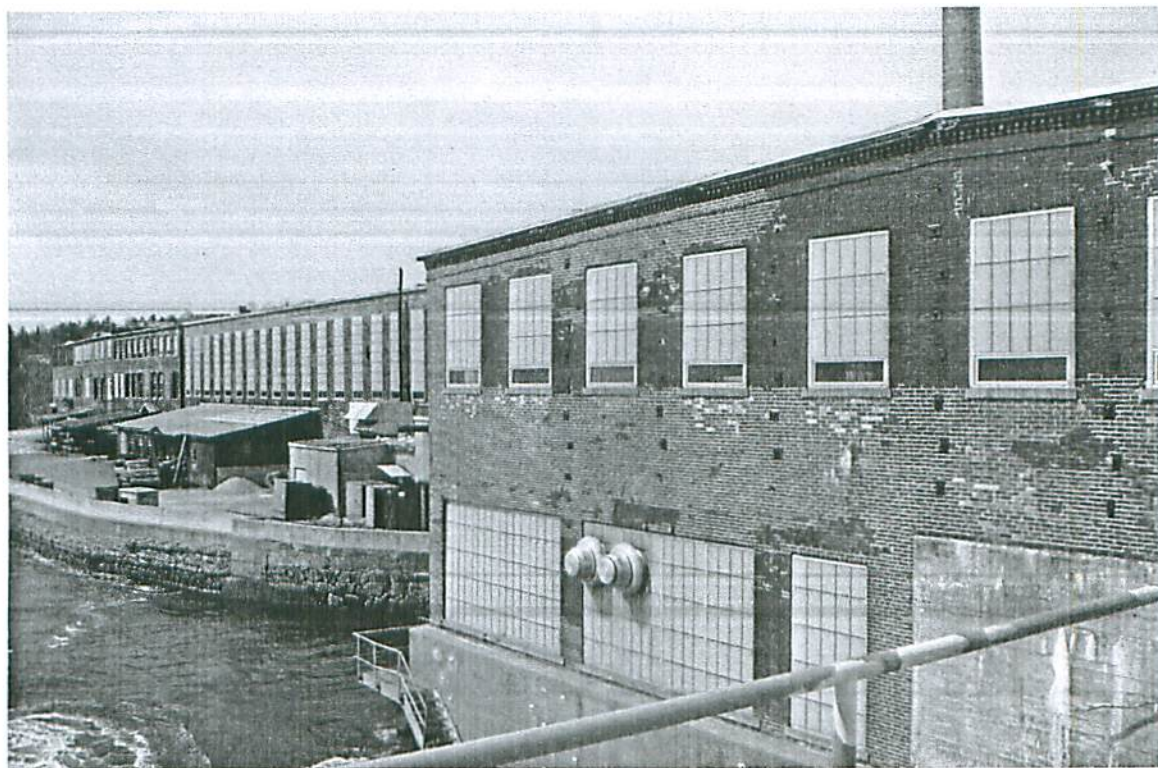

Gilman HydroElectric Dam

