

APPENDIX E-2
Correspondence to U.S. Fish and Wildlife Service

AUTOMATIC HYDROELECTRIC PLANT

c/o Kennebec Water District
PO BOX 356
Waterville, ME 04903-0356

TELEPHONE: +207-872-2763
FAX: +207-872-2764
E-MAIL: jlacasse@prexar.com

February 05, 2011

U.S. Fish and Wildlife Service
17 Godfrey Dr., Suite #2
Orono, ME 04473

Attn: Mr. Clayton Hawkes

Dear Mr. Hawks,

Essex Power Services, Inc. has been hired by the Kennebec Water District to submit an application to the Low Impact Hydropower Institute for the certification of its Automatic Hydroelectric Project (the project) as a low impact facility. As requirement of the application, the applicant is required to provide a list of all federally listed threatened and endangered species that occur in the vicinity of the project.

Please find attached a USGS Topographic Quadrangle Map (the Waterville, ME Quadrangle) as well as a detailed overhead map of the project providing the exact location of the project within the city of Waterville, Maine. At your earliest convenience please send to me at the address provided below, a list of all federally listed threatened and endangered species that occur within the project area.

By: Essex Power Services, Inc.



Stephen J. Hickey
Environmental Attributes Coordinator

Automatic Hydroelectric Project, Waterville, Maine Project Map

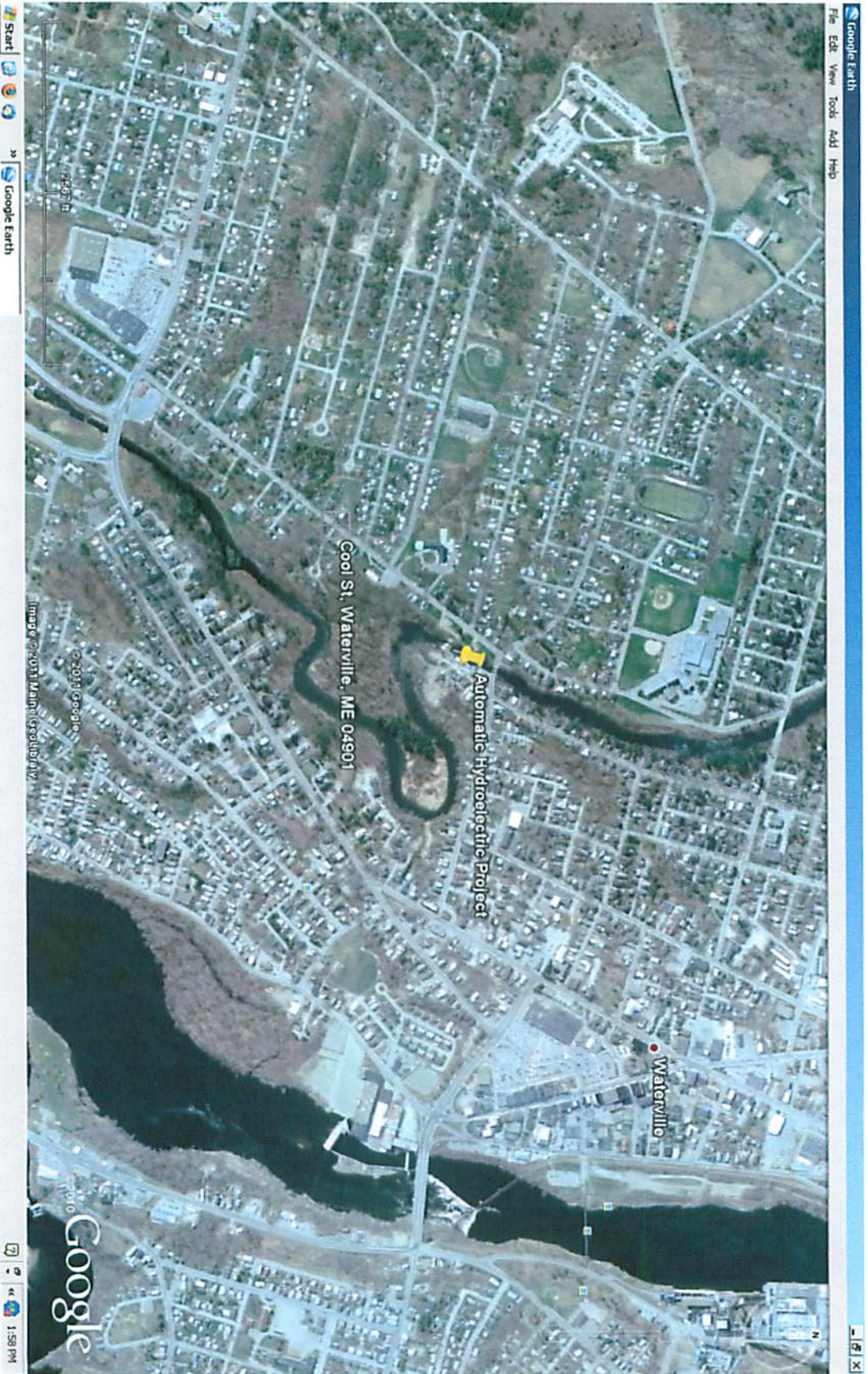

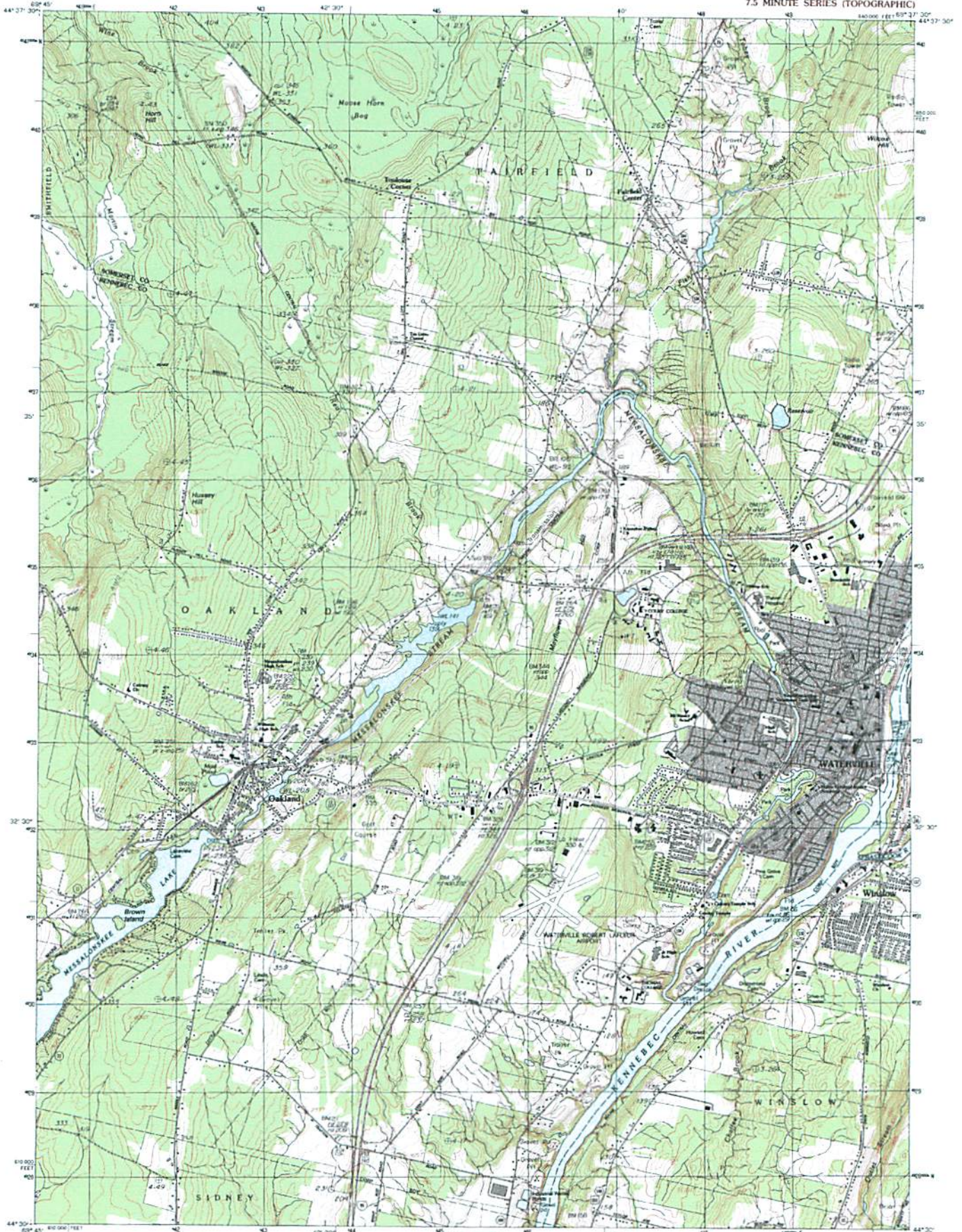

PRODUCED BY THE UNITED STATES GEOLOGICAL SURVEY
CONTROL BY U.S. NATIONAL GRID NAME DEPT. OF THE INTERIOR
COMPILED FROM AERIAL PHOTOGRAPHS TAKEN 1955
FIELD CHECKED 1957
PROJECTION TRANSVERSE MERCATOR
GROUND AND AIR PHOTOGRAPHS MEASUREMENT 1955
HORIZONTAL SCALE GRID FEET 1:24,000
VERTICAL SCALE GRID FEET 1:12,000
UNITED STATES GEOLOGICAL SURVEY
NATIONAL DATUM 1983
VERTICAL DATUM 1983
To place on the geodetic North American Datum of 1983, move
the projection lines as shown by dashed corner ticks
(3 meters north and 63 meters west)
There may be private buildings within the boundaries of any
Federal and State Reservations shown on this map.
Gray line indicates areas to which selected buildings are shown.
Also shown on this map:
No. 1000 culture or drainage changes observed

PROVISIONAL MAP
Produced from original
manuscript drawings labor-
ation shown as of date of
field check



CONTOUR INTERVAL 10 FEET

To convert meters to feet multiply by 3.2808
To convert feet to meters multiply by 0.3048
THIS MAP COMPLETES WITH NATIONAL MAP ACCURACY STANDARDS
FOR SALE BY U.S. GEOLOGICAL SURVEY
DOMESTIC CIRCULAR NO. 1000, U.S. GOVERNMENT PRINTING OFFICE: 2000

QUADRANGLE LOCATION

1	2	3
4	5	6
7	8	9

NEIGHBORING 7.5 QUADRANGLE NAMES

ROAD LEGEND

Improved Road
Unimproved Road
Trail
Interstate Route
U.S. Route
State Route

WATERVILLE, MAINE
PROVISIONAL EDITION 1982
8889-B-77-824
PHOTODUPLICATED 1986