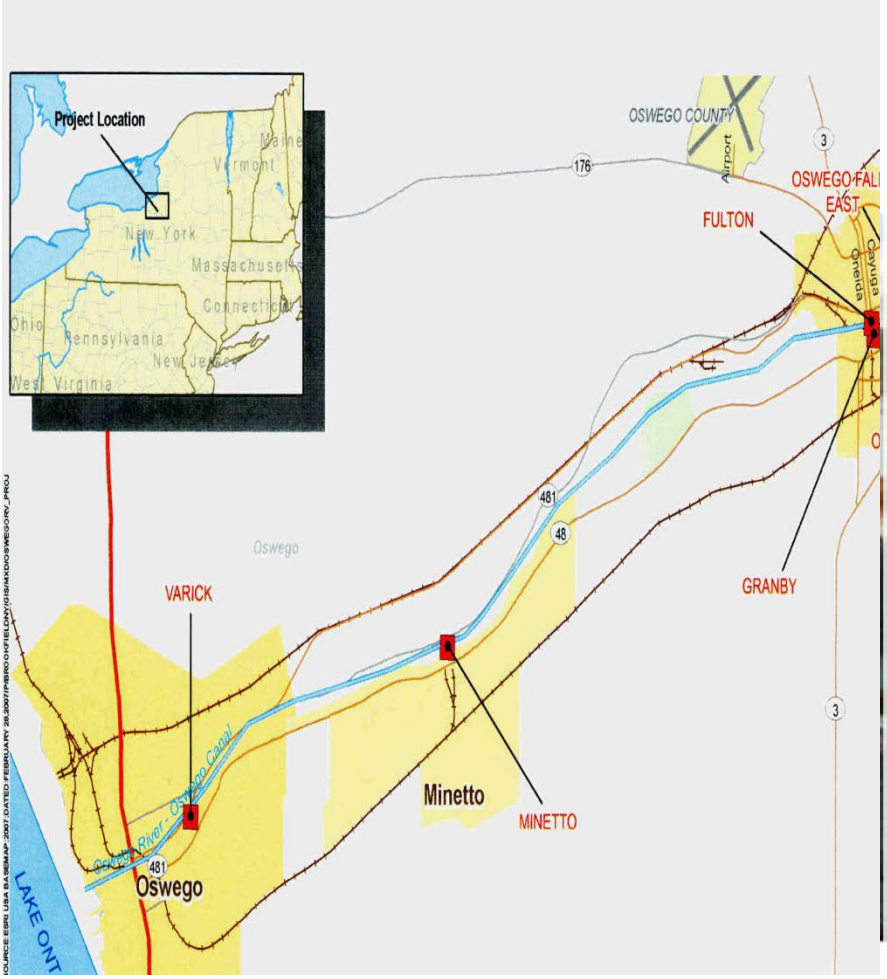

Reviewer's Report for Application for Certification to the Low Impact Hydropower Institute from EBH – Lower Oswego River

Gary M. Franc
Franc Logic
10/6/2014

Table of Contents

1. INTRODUCTION 4
2. PROJECT LOCATION 4
3. PROJECT DESCRIPTION 6
3.1 Major Project Works - Fulton Development 6
3.2 Major Project Works - Minetto Development 7
3.3 Major Project Works - Varick Development 7
3.3 Mode of Operation for Power 8
3.4 Mode of Operation for Upstream Fish Passage 9
3.5 Mode of Operation for Downstream Fish Passage 9
3.6 Mode of Operation for Minimum Flow Releases 9
4. REGULATORY STATUS 11
4.1 Summary of Project Redevelopment and Agency Consultation Process 11
4.2 License and Compliance Issues 12
5. PUBLIC COMMENTS RECEIVED 12
6. CONSISTENCY WITH LIHI CRITERIA AND ISSUES IDENTIFIED 13
6.1 Summary of the Reviewer's Findings 13
Criterion A – Flows 13
Criterion B – Water Quality 18
Criterion C – Fish Passage and Protection 18
Criterion D – Watershed Protection 19
Criterion E – Threatened and Endangered Species Protection 20
Criterion F – Cultural Resources 21
Criterion G – Recreation 22
Criterion H – Dam Removal 23
6.2 Recommendations of the Reviewer 23
7.1 Flows 24
7.2 Water Quality 25
7.3 Fish Passage and Protection 26
7.4 Watershed Protection 28
7.5 Threatened and Endangered Species Protection 29

7.6 Cultural Resources 30
7.7 Recreation 30
7.8 Dam Removal 31
APPENDIX A 32

REVIEW OF APPLICATION FOR CERTIFICATION BY THE LOW IMPACT HYDROPOWER INSTITUTE (LIHI) OF THE LOWER OSWEGO RIVER PROJECT

Prepared by:
Gary M. Franc
October 6, 2014

1. INTRODUCTION

The newly defined Lower Oswego River Project (LORP or Project) is comprised of the Federal Energy Regulatory Commission's (FERC) license 2474 for Erie Boulevard Hydropower's (EBH) Fulton, Minetto and Varick hydro developments. EBH is a wholly owned subsidiary of Brookfield Renewable Energy Group (BREG).

Prior to this review, the Project was certified as part of the larger Oswego River Project (ORP or LIHI 35), which was comprised of hydro developments in FERC licenses 5984 and 2474 (Oswego Falls East, Oswego Falls West, Fulton, Minetto and Varick). LIHI's five year certification for the ORP ended on December 7, 2012. Due to the large disparity in the FERC licensing time frames, LIHI has determined that the ORP needs to be separated into two individual LIHI projects. The UORP will now be defined as LIHI Project 35A going forward. The remaining part of the ORP, for developments in FERC license 2474, will now be defined as the LORP or LIHI 35B. [1]

This report reviews the applicable portions of the application received by LIHI for recertification of the ORP by EBH on October 12, 2012[2] for certification of the LORP.

2. PROJECT LOCATION

The Project consists of three hydro developments, Fulton, Minetto and Varick, along the Oswego River in Oswego County, New York. The developments are all located at locks and dams owned by the New York State Canal Corporation (NYSCC), operator of the State Barge Canal System (SBCS).

The Oswego River begins at the confluence of the Seneca and Oneida rivers[3] about 23 river miles south of Lake Ontario. The Oswego River flows north through the Lock 1 dam impoundment at the Phoenix Project (FERC No. 4113)[4]. The river then enters the Oswego Falls impoundment formed by the Upper Fulton Dam (Lock 2, River Mile 12.6). The Oswego Falls East and Oswego Falls West developments, LIHI Project 35A or UORP, are located immediately below this impoundment.

---

[1] FERC granted an amended license to the UORP on October 6, 2009 with a scheduled expiration date of February 29, 2036 - http://elibrary.ferc.gov/idmws/common/opennat.asp?fileID=12167203 . FERC granted an amended license to the LORP on September 7, 2006 with a scheduled expiration date of October 31, 2044 - http://elibrary.ferc.gov/idmws/common/opennat.asp?fileID=11128014 .

[2] EBH - Steve Murphy, Compliance Specialist - (315.598.6130 - Steven.Murphy@brookfieldrenewable.com).

[3] The Seneca River drains the entire Finger Lakes region of Central New York. The Oneida River drains a portion of Oneida Lake. Oneida Lake water can also be passed to the Mohawk River based on decisions of its operators.

[4] FERC Project 4113 was acquired by Eagle Creek Renewable Energy (ECRE) in 2013.

Once past the UORP, water enters the Fulton-Granby impoundment. Its drainage area is 5,081 square miles. The Granby Project (FERC No. 2837) and the Fulton Development of the LORP are located along opposite sides of Lower Fulton Dam (Lock 3), approximately one mile below the Upper Fulton Dam[5].

The Oswego River next enters the Minetto Development impoundment of the LORP. Its drainage area is 5,092 square miles. The Minetto Development is located near Lock 5, approximately 6.4 miles downstream of Fulton and Granby. Below Minetto, water enters the impoundment at Lock 6 and the High Dam Project (FERC No. 10551), which is owned by the city of Oswego, with EBH providing operation and maintenance support for the plant. Below High Dam, water enters the Varick Development of the LORP. Its drainage area is 5,097 square miles. The Varick Development is located near Lock 7, 1.4 miles above the mouth of Lake Ontario.

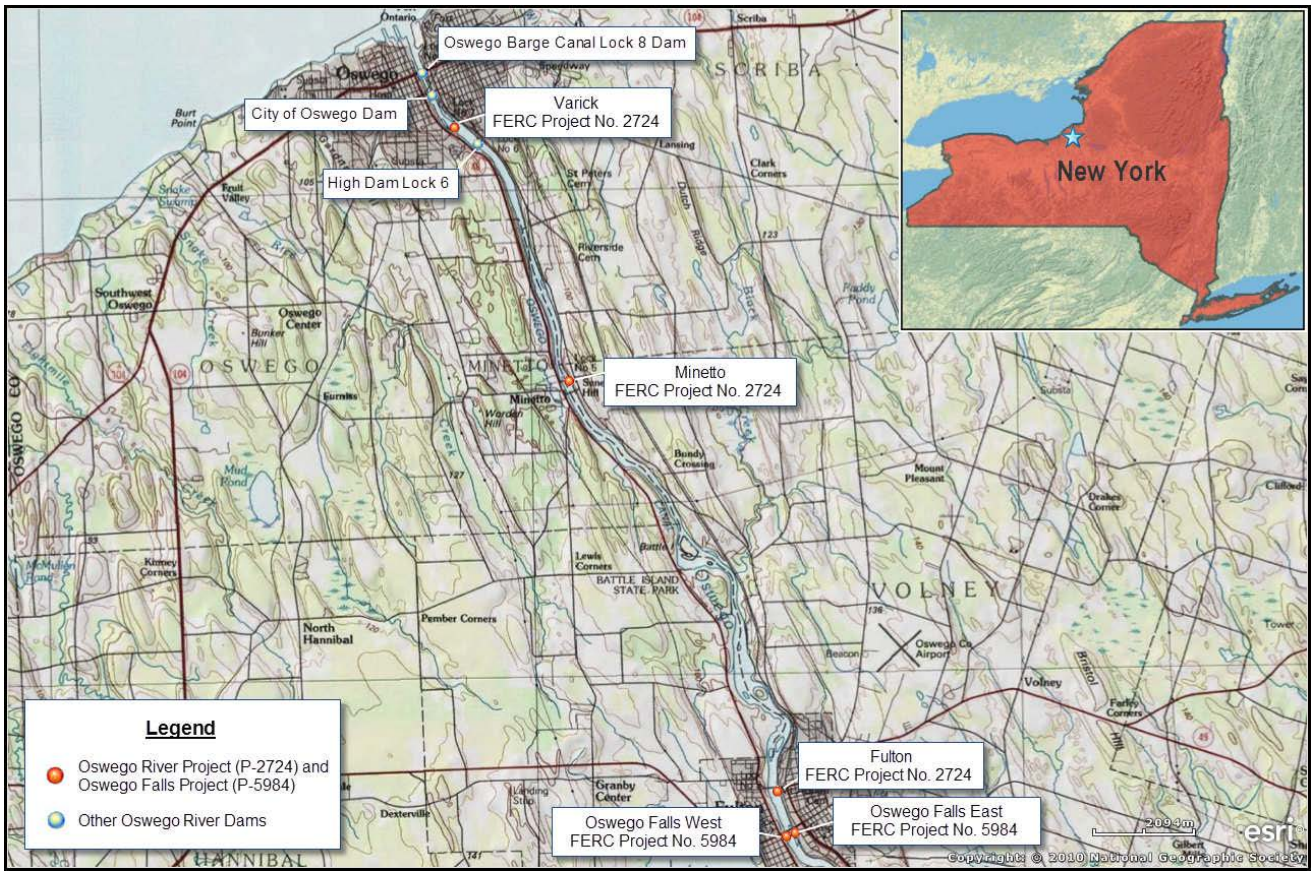

Figure 1 - Location Map

[5] Granby is also owned and operated by EBH and was originally included in EBH's initial LIHI application for certification since many of the operating conditions set forth in the 2004 Oswego River Project Settlement Offer for the Fulton Development directly relate to Granby. For example, Granby must operate in a manner consistent with the Fulton development requirements for impoundment fluctuation and bypass and base flows. However, on May 6, 2008, EBH requested that Granby be removed from the LIHI application because although in compliance with its FERC License, Granby does not meet the current fish protection/passage standards recommended by resource agencies.

Granby's license ends on March 31, 2020 - http://elibrary.ferc.gov/idmws/common/opennat.asp?fileID=13372274

3. PROJECT DESCRIPTION

The Project is located on the Oswego River in Oswego County, NY and consists of three developments, each using dams owned by the New York State Canal Corporation (NYSCC). The developments consist of:

- Fulton – located at river mile (RM) 11.6 and the Lower Fulton Dam (NYSCC Lock and Dam 3),
- Minetto - located at RM 5.1 and the Minetto Dam (NYSCC Lock and Dam 5), and
- Varick - located at RM 1.4 and the Varick Dam (NYSCC Lock and Dam 7).

3.1 Major Project Works - Fulton Development

The Lower Fulton dam was originally built in 1884 and consists of a 509-foot long and 15-foot high concrete buttress dam. It has a spillway crest elevation of 334.0 feet topped with 6-inch flashboards. The Fulton Development is located on the right bank (looking downstream) adjacent to Lock 3, and the Granby Development, which is owned by EBH but not part of the LIHI application, is located at the left end of the dam. The Fulton-Granby impoundment extends 0.5 miles upstream and has a gross volume of 250 acre-feet and a surface area of 33 acres at elevation 334.5 feet. The bypass reach below the Fulton Development is 1,850 feet long.

Licensed project works at the Fulton Development (Latitude - 43.3234 N, Longitude -76.4202 W) include:

- A 35-foot-high, 41-foot-long, 14-foot-wide concrete intake structure equipped with three steel gates;
- A 10-foot-long, 40-foot-wide, 11-foot deep forebay;
- 3/8 inch thick steel bar trashracks with 1-inch openings;
- A concrete and brick powerhouse containing two vertical fixed-propeller turbine-generators with power output capacities of 0.8 MW and 0.45 MW and a combined hydraulic capacity of 1,165 cfs;
- A switchgear building; and appurtenant facilities.

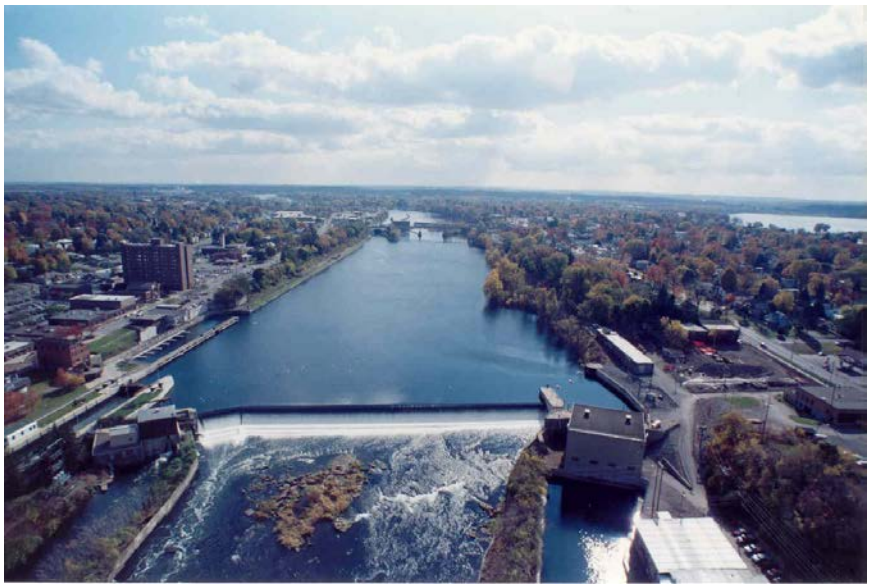

Figure 2 - Upstream view of the Fulton (left) and Granby (right) developments at Lower Fulton Dam/Lock 3.

3.2 Major Project Works - Minetto Development

The Minetto dam was originally built in 1915 and is a 500-foot-long, 22.5-foot-high concrete gravity dam. It has a spillway crest at 307 feet, topped with 10-inch (0.8 foot) flashboards. The Minetto impoundment has a surface area of 350 acres at its normal pool elevation of 307.8 feet. The headwaters of the downstream High Dam Project back up to the base of the Minetto dam completely inundating the bypass reach.

Licensed project works at the Minetto Development (Latitude - 43.4 N, Longitude -76.4725 W) include:

- A 40 foot-high, 190 foot-long, 40-foot-wide concrete intake structure equipped with nine steel gates;
- A 100-foot-long, 200-foot-wide, 25-foot-deep forebay;
- ½ inch thick steel bar trashracks with 1-inch openings ;
- A concrete and brick powerhouse containing five vertical Francis turbine-generator units with a combined installed capacity of 8.0 MW and combined hydraulic capacity of 7,500-cfs, and;
- Appurtenant facilities.

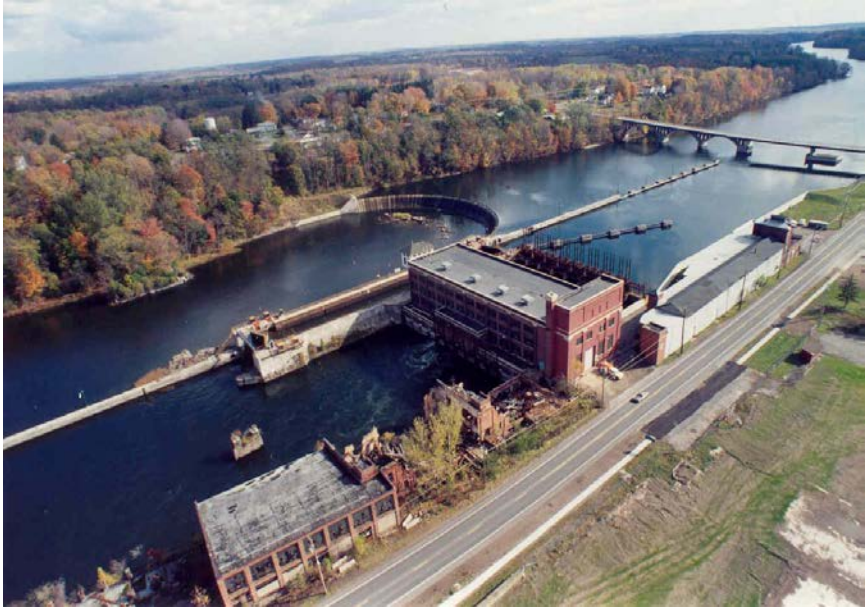

Figure 3 - The Minetto Development at Minetto Dam/Lock 5.

3.3 Major Project Works - Varick Development

The Varick dam is the last dam on the Oswego River before the river's confluence with Lake Ontario. The Varick Development was originally built in 1926 and has a top crest elevation of 267.5 feet. It is located within the city of Oswego, so the lands around the project are relatively heavily developed. The 730-foot-long and 13-foot-high masonry gravity dam contains curved, straight, and gated sections and is topped with a series of stepped flashboards ranging in height

Figure 4 - The Varick Developments at Varick Dam/Lock 7.

from 10 inches to 36 inches. The Varick impoundment has a surface area of 32 acres at its normal pool elevation of 270.0 feet. The bypass reach is approximately 1,940 feet-long.

Licensed project works at the Varick Development (Latitude - 43.4468 N, Longitude -76.5042 W) include:

- A 189 foot-long, 26-foot-high, 28-foot-wide intake structure with 24 steel gates;
- A 950-foot-long, 150-footwide, 18-foot-deep forebay;
- 3/8 inch thick steel bar trashracks equipped with 1-inch openings;
- Ice sluice;
- A concrete and brick powerhouse containing four are fixed-blade propeller turbines with a combined installed capacity of 8.8 MW and a combined hydraulic capacity of 5,600 cfs, and;
- Appurtenant facilities.

3.3 Mode of Operation for Power

The LORP operation is coordinated with the other Oswego River hydro developments on the Oswego River and receives its inflow from the releases of the UORP.

As described in the Oswego River Project Offer of Settlement (ORPSO), submitted to FERC on February 18, 2004[6] and the 2004 FERC license[7], the LORP developments operate in a modified run-of-river (MROR) mode that limits impoundment fluctuations. Additionally, the Fulton and Varick developments have base flow requirements that vary seasonally. Base flows can be supplied by any means including turbine releases. All three developments have a fish-friendly minimum flow requirement that must be satisfied prior to passing water through the turbines.

Each development of the Project generates when total inflow is available to pass the minimum bypass flow plus run one turbine at its minimum turbine limit. Once a development's net inflow (inflow available after passing minimum flow) exceeds the powerhouse's hydraulic capacity, the powerhouse is run at full hydraulic capacity and all excess water is passed over the spillway or top of flashboards.

The Fulton development operates in conjunction with the Granby Project. Because Granby shares the dam with Fulton, Granby operates in the MROR mode. The allotment of flow to each powerhouse is based on available net inflow.

For net inflows below 2,500-cfs, the Fulton development is operated up to its hydraulic capacity of 1,165-cfs. Flows in excess of 1,165-cfs up to 2,500-cfs are passed over the spillway. When net inflow is between 2,500-cfs to 3,000-cfs, the Fulton development is shut down and one of Granby's fixed propeller turbines is operated. For net inflows between 3,000-cfs to 5,000-cfs, the Fulton development is operated in conjunction with Granby. Any excess flow is passed over the spillway. For net inflows from 5,000-cfs to 6,000-cfs, Fulton is again shut down with all power flow passing through the two Granby turbines. Finally, when net inflows exceed 6,000-cfs the Fulton development is used once again[8].

[6] A copy of the ORPSO can be found here - http://elibrary.ferc.gov/idmws/common/opennat.asp?fileID=10073003
[7] Copy of November 30, 2004 FERC License - http://elibrary.ferc.gov/idmws/common/OpenNat.asp?fileID=10320355
[8] The notice of intent to relicense the Granby Project is due in 2015. Investigations of expanding Granby's net inflow range will be an important aspect of the relicensing.

The LORP developments have an overall installed capacity of 18.05 MW and produce an average annual energy (AAE) of 54.548 GWh (Plant factor of 34.5%)

3.4 Mode of Operation for Upstream Fish Passage

In accordance with the ORPSO and provisions of the 2006 FERC Amended License, seasonal upstream eel conveyance systems were required to be installed at the Fulton and Minetto developments before December 30, 2008 and at Varick by December 30, 2006.

The Varick eel conveyance system began operating for its first season on May 30, 2007. Subsequent systems were successfully installed on schedule at Minetto and Fulton. The upstream eel conveyance systems operate seasonally from June 15 to September 15 of each year.

The FERC license reserves authority for a selective upstream fish passage structure for Atlantic salmon or other species at a later date once substantive fish passage through the downstream locks is effective or if active upstream passage on the Oswego River is adopted as part of New York's Statewide Atlantic Salmon Plan.

Agency fish passage prescriptions for upstream passage of catadromous fish are also described in Section 2.9 and 3.5 of the ORPSO.

3.5 Mode of Operation for Downstream Fish Passage

Pursuant to Section 3.5 of the ORPSO and Article 407 of the 2004 FERC License, EBH releases a year-round fish-friendly flow (FFF)[9] of 75-cfs through an existing sluice gate adjacent to the Fulton powerhouse, a year-round FFF of 25-cfs through an existing unused bay within the Minetto powerhouse, and a year-round FFF of 200-cfs through the "State Head Gate" structure adjacent to the Varick dam.

Additionally, the ORPSO required installation of 1-inch clear-spaced trashrack overlays at all three developments seasonally. The trashrack overlays were required from May 1 or when flows permit safe installation (whichever is later) until November 30 or when the temperature of the river decreases to 7°C or less (whichever is sooner). Based on the seasonal trashrack installation and removal experience on the Black River, EBH choose to permanently install 1-inch trashracks in lieu of seasonal overlays.

3.6 Mode of Operation for Minimum Flow Releases

As described in the ORPSO, the Section 401 Water Quality Certificate (WQC)[10] and the FERC license, the LORP developments operate in a modified run-of-river (MROR) mode that limits impoundment fluctuations. The Fulton and Minetto development impoundments are limited to a fluctuation of 0.5-foot year-round from permanent crest of dam or top of flashboards when in place. The Varick development impoundment is limited to a fluctuation of 1.0-foot year-round from permanent crest of dam or top of flashboards when in place.

The impoundment fluctuation limitations may be curtailed or suspended if required by operating emergencies beyond the control of the licensee, including security, and for short periods upon mutual

[9] Fish-friendly flow is a flow that is released in a manner that is not expected to injure fish through contact with hard or rough surfaces.

[10] A copy of the WQC can be found here - http://elibrary.ferc.gov/idmws/common/OpenNat.asp?fileID=11119481

agreement between the licensee and the New York State Department of Environmental Conservation (NYSDEC). If the limitations are so modified, the licensee shall notify the Commission as soon as possible, but no later than ten business days after each such incident.

For construction and maintenance activities that require lowering the level of an impoundment below the normal operating limits, EBH's operating procedure (HOP 202) requires notification of NYSDEC and compliance with drawdown rates specified in the WQC.

As defined in Article 404 of the FERC license, the Fulton Development has a base flow requirement of the lesser of 300-cfs or inflow which increases to the lesser of 800-cfs or inflow during Walleye Spawning Season (WSS)[11]. This provision, in combination with Article 405 that provides a year round 75-cfs minimum flow released from the sluice gate adjacent to the Fulton powerhouse, allows the bypass reach formed by the Fulton-Granby developments to be backwatered by discharge from the Fulton turbines.

There is no licensed bypass or base flow requirements for the Minetto Development, but the license does include a requirement for a 25-cfs downstream fish passage flow, which is released through an unused bay within the powerhouse.

Flow requirements at Varick include a 200-cfs downstream fish flow released adjacent to the trashracks and an additional bypass flow that varies by season through an existing sluice gate adjacent to the NYSCC head gate. During the WSS, this bypass flow is the lesser of 800-cfs or inflow. From the end of the WSS until May 31, the bypass flow drops to the lesser of 400-cfs or inflow. From June 1 through September 15 of the year, the bypass flow drops to the lesser of 200-cfs of inflow. Lastly from September 16 until the start of the WSS, the bypass requirement becomes the lesser of 400-cfs or inflow.

As required by Article 406 of the FERC license, EBH installed a low-level diversion structure along the western side of the Varick bypass reach, near the tailrace of the powerhouse. This diversion structure allows the majority of the upper bypassed reach flow to be diverted to the lower bypassed reach during the 200-cfs bypass flow release period from June 1 through September 15.

This structure augments the bypass flows by providing:

- increased levels of habitat for invertebrates,
- spawning for riffle dwelling species, walleye, white sucker, and smallmouth bass;
- juvenile habitat for longnose dace, white sucker and smallmouth bass, and;
- habitat for adult longnose dace and white sucker.

This structure also provides:

- adult salmonids migrating upstream to the powerhouse a location to ascend the bypass reach in order to reach areas for sport harvesting;
- a reduction in illegal harvesting of large adult fish by providing relatively deep and fast moving water, and;
- additional flow to the east side of the bypass reach to maintain waterfowl habitat and to improve the aesthetics of the bypassed reach.

[11] The Walleye Spawning Season begins when water temperature exceeds 4°C for 4 consecutive days after March 15th of each year and ends 30 days after the water temperature exceeds 10°C for 4 consecutive days.

4. REGULATORY STATUS

4.1 Summary of Project Redevelopment and Agency Consultation Process

In 1982, the Niagara Mohawk Power Company (NMPC), the predecessor of EBH[12], filed an application under Part I of the Federal Power Act (FPA) for an original license to upgrade, operate, and maintain the then existing 6.36 MW UORP along with other developments on the river including the LORP. The application planned on continuing to use the New York State Thruway Authority's (NYSTA) Canal Corporation (NYSCC) Lock and Dams on the river.

Concurrently, NMPC requested a water quality certificate (WQC) from the NYSDEC on February 16, 1982. Due to concerns about the license, the NYSDEC held the application in abeyance without prejudice. In April 1987, under Order 464, the FERC determined that WQC had been waived since the NYSDEC had not granted or denied EBH's certification request within 1 year after receiving the application.

Based on FERC's directive, NMPC unbundled the 1982 application for the Oswego River Project into three separate applications for licenses 5984, 2837 and 2474. On December 4, 1991, NMPC requested a WQC from the NYSDEC. On December 9, 1991, NMPC filed an application for a new license to continue operation and maintenance of the 18.05 MW Oswego River Project (2474 or LORP). [13]

On November 19, 1992, due to concerns about the license, the NYSDEC denied EBH request for a WQC without prejudice. A subsequent legal proceeding led to NMPC initiating negotiation discussions to achieve an Offer of Settlement (ORPSO) for the LORP.

Public notice of the license application was issued by FERC on February 9, 1993[14]. Timely motions to intervene filed by John Leto Associates, U.S. Department of the Interior (DOI), NYDEC, Adirondack Mountain Club, (AMC) Trout Unlimited (TU), City of Oswego, New York, and collectively by the American Whitewater Affiliation (AWA), American Rivers (AR), New York Rivers United (NYRU), Natural Heritage Institute (NHI), National Audubon Society (NAS) and Onondaga Audubon Society (OAS) were automatically granted. Late motions to intervene filed by the Town of Minetto, New York, and the City of Fulton, New York and were granted by notices issued December 2, 1993, and March 5, 1996[15], respectively.

FERC issued a public notice on January 30, 1996[16], indicating the project was ready for environmental analysis and solicited comments, recommendations, terms and conditions, and prescriptions. Comments were filed by DOI, NYRU, AMC and NYDEC.

On May 5, 1999[17], the FERC approved the transfer of the license from NMPC to EBH. On November 24, 1999[18], FERC issued a draft environmental assessment (DEA). The NYDEC, U.S. Fish and Wildlife Service

[12] In 1999, NMPC sold their entire hydropower portfolio to Orion Power. EBH was created as a subsidiary of the newly formed company dealing with the operation of the hydropower assets. Orion Power was eventually acquired through a secession of sales and purchases by the BREG, current owner of EBH.
[13] The original LORP license was issued on May 27, 1968 and expired on December 31, 1993. The project was operated under annual licenses until issuance of the new license in 2004.
[14] http://elibrary.ferc.gov/idmws/common/OpenNat.asp?fileID=3459741
[15] http://elibrary.ferc.gov/idmws/common/OpenNat.asp?fileID=10750274
[16] http://elibrary.ferc.gov/idmws/common/OpenNat.asp?fileID=3033543
[17] http://elibrary.ferc.gov/idmws/common/OpenNat.asp?fileID=9067254:1
[18] http://elibrary.ferc.gov/idmws/common/OpenNat.asp?fileID=9022312:1

(USFWS), EBH and AMC, and the City of Oswego, New York commented on the DEA. On December 6, 2001, FERC issued a final environmental assessment incorporating intervener comments (EA)[19].

On February 18, 2004, EBH submitted the ORPSO to FERC[20]. The ORPSO called for agreement on a new WQC for the Oswego River from the NYDEC. On October 4, 2004, NYDEC issued a WQC for the LORP[21]. Condition 11 of the WQC incorporates the ORPSO operational conditions including requirements for minimum flows, limiting impoundment fluctuations, fish passage facilities, flow and water level monitoring, and recreation.

On November 30, 2004[22], the FERC issued an order approving the ORPSO and a new 40 year license for the project. The FERC license expires on October 31, 2044. FERC amended the license for the LORP again, on September 7, 2006[23] as a means to accelerate the schedule for eel passage installation.

4.2 License and Compliance Issues

Article 204 of the 2004 FERC license states, "*If the licensee's project was directly benefited by the construction work of another licensee, a permittee, or the United States on a storage reservoir or other headwater improvement during the term of the original license (including extensions of that term by annual licenses), and if those headwater benefits were not previously assessed and reimbursed to the owner of the headwater improvement, the licensee shall reimburse the owner of the headwater improvement for those benefits, at such time as they are assessed, in the same manner as for benefits received during the term of this new license".*

Since the NYSCC owns and operates the Oswego River Canal Locks and Dams, NMPC was required to acquire and retain title in fee to, or the right to use in perpetuity, project property sufficient to accomplish all project purposes. Compliance with this article is still outstanding some ten years later.

Although the NYSCC[24] did not object to the terms and conditions imposed upon the prior licensee, NMPC, under the FERC license, as described in the ORPSO, they did not sign the ORPSO and stated they will continue to negotiate with NMPC for a hydropower easement.

The NYSCC has attempted to establish a hydropower easement payment to compensate the NYSCC for the headwater benefits its dams provide EBH. Over the years, FERC has accepted numerous time extensions from EBH on this issue. This non-compliance issue resurfaced in a March 3, 2010, FERC letter to EBH pertaining to the UORP resulting in new dialog and discussions between EBH and NYSCC to resolve the issue; culminating in a draft Memorandum of Agreement (MOA). FERC has stated that this issue needs to be resolved no later than December 31, 2014.[25]

5. PUBLIC COMMENTS RECEIVED

[19] http://elibrary.ferc.gov/idmws/common/OpenNat.asp?fileID=1004508:1
[20] http://elibrary.ferc.gov/idmws/common/OpenNat.asp?fileID=10073003
[21] http://elibrary.ferc.gov/idmws/common/OpenNat.asp?fileID=10345637
[22] http://elibrary.ferc.gov/idmws/common/OpenNat.asp?fileID=10320556
[23] http://elibrary.ferc.gov/idmws/common/OpenNat.asp?fileID=11128014
[24] NYSCC letter dated October 20, 2003 http://elibrary.ferc.gov/idmws/common/opennat.asp?fileID=9993930 .
[25] http://elibrary.ferc.gov/idmws/common/opennat.asp?fileID=13542737.

LIHI notified and requested public comment on EBH's application for LIHI certification on January 18, 2013. LIHI policy is for all comments to be posted to the web site and for EBH to have an opportunity to respond. Any EBH responses are also posted. Public comments needed to be received on or before 5 pm Eastern time on March 18, 2013, to be considered. No public comments were received by LIHI.

The list of resource agency contacts contained within the LIHI certification application that have been acknowledged to be knowledgeable on the operational issues with the Project are:

1. Stephen Patch - USFWS, 3817 Luker Road, Cortland, NY 13045 - (607.753.9334 - Stephen_patch@fws.gov) ,
2. Dave Lemon - NYSDEC, 1285 Fisher Avenue, Cortland, NY 13045-1090 - (607.753.3095 x203 - dklemon@gw.dec.state.ny.us), and
3. Howard Goebel - NYSCC, 200 Southern Blvd., PO Box 189, Albany, NY 12201-0189 - (518. 471.5888 - Howard_goebel@canals.state.ny.us)

On March 24, 2014, this reviewer emailed the USFWS, NYSDEC and the NYSCC. In my email I stated, "*I am the LIHI reviewer tasked with determining whether Brookfield Renewable Energy Group (BREG)'s Oswego River Hydroelectric Project should be LIHI recertified. I am emailing you today because you have been identified in the application by the owner as resource agency and non-governmental organization contacts familiar with the project. I would appreciate your perspective regarding the project's proposed operation with regard to satisfying its licensed environmental obligations (FERC articles). Without your input my review can only be based on the documents found in the FERC docket. Thank you for your time in this matter.*"

On April 7, 2014 I received a letter from the USFWS stating, "*The U.S. Fish and Wildlife Service has received your email of March 24, 2014, requesting input on the application by Brookfield Renewable Energy Group (BREG) for recertification of the Oswego River Hydroelectric Project as low impact. The Service was a party to a settlement with BREG's predecessors in 2003. To the best of our knowledge BREG is in full compliance with all settlement and license conditions. Therefore, we have no objections to recertification of this project as low impact.*"

On September 8, 2014, I called Mr. Howard Goebel, Chief Engineer at NYSCC, to discuss any concerns the NYSCC might have regarding LIHI certification of the UORP. He stated, *"The NYSCC is currently in a long drawn out negotiation with BREG pertaining to the establishment of a hydropower easement for EBH's use of the NYSCC's lock dams on the Oswego River. Until the negotiations are finalized, I preferred not to comment."*

6. CONSISTENCY WITH LIHI CRITERIA AND ISSUES IDENTIFIED

The application for LIHI certification and the agency communications are relatively well developed. This section summarizes the record for LIHI certification.

6.1 Summary of the Reviewer's Findings

Criterion A – Flows

Agency recommendations for environmental flow requirements and agreements and coordination with other projects on the Oswego River have been well established in the FERC proceedings for this project.

In summary, the LORP developments operate in a MROR mode that limits impoundment fluctuations. Additionally, the Fulton and Varick developments have base flow requirements that vary seasonally. Base flows can be supplied by any means including turbine releases. All three developments have year-round fish-friendly flow requirements that must be satisfied prior to passing water through the turbines.

Each year EBH files documentation with FERC confirming compliance with flow and impoundment level conditions[26].

A multitude of impoundment fluctuation limit and flow deviations have occurred at the LORP developments since 2009. EBH reported deviations occurring on April 2, 2009[27] (Fulton), July 11, 2009 (Fulton), July 12, 2011 (Varick), August 2, 2011 (Varick), October 5, 2011 (Varick), July 5, 2012[28] (Varick), July 21, 2012 (Varick), September 14, 2012 (Varick), April 28, 2013[29] (Fulton), April 30, 2013 (Fulton), August 25, 2013 (Varick)[30], January 29, 2014 (Fulton), June 19, 2014[31] (Minetto) and August 29, 2014[32] (Varick). The January 29, 2014 deviation was classified as a possible violation. On April 14, 2014 EBH rescinded notification of a base flow deviation[33]. On May 6, 2014[34], FERC deemed the January 29, 2014 incident closed.

In all these occurrences, EBH has claimed that the impoundment fluctuation and flow deviations have been caused in some part by drastic and unexpected reductions in outflow from the upstream hydro plant in Phoenix, NY (Phoenix Hydro - FERC 4113).

FERC has deemed the majority of these occurrences as not violating the license. However, EBH's October 16, 2012 letter, notifying FERC of deviations at Varick on July 5, 2012, July 21, 2012 and September 14, 2012 failed to report the impoundment deviations within ten business days as required under Article 403 of the license. FERC deemed this a violation of EBH's license, but did not pursue further enforcement action or fines[35].

Also, in a November 25, 2013 letter[36], FERC deemed the deviations at Fulton from April 28 to April 30, 2013, were caused by changes in operations due to lower inflows and EBH operators at the National System Control Center (NSCC). Therefore, the deviations were viewed as a violation of Articles 403 and 404 of the license.

To complicate issues, on January 15, 2014 BREG, agreed in a Stipulation and Consent Agreement (SCA) to review their hydroelectric project systems operation staffing levels at their centralized remote operations currently located at the NSCC and make recommendations for any needed changes or

[26] A copy of the latest annual minimum flow compliance report for 2013 can be found here: http://elibrary.ferc.gov/idmws/common/OpenNat.asp?fileID=13540374
[27] http://elibrary.ferc.gov/idmws/common/OpenNat.asp?fileID=11994157
[28] http://elibrary.ferc.gov/idmws/common/OpenNat.asp?fileID=13119321
[29] http://elibrary.ferc.gov/idmws/common/OpenNat.asp?fileID=13256837
[30] http://elibrary.ferc.gov/idmws/common/OpenNat.asp?fileID=13370956
[31] http://elibrary.ferc.gov/idmws/common/OpenNat.asp?fileID=13583954
[32] http://elibrary.ferc.gov/idmws/common/OpenNat.asp?fileID=13632298
[33] http://elibrary.ferc.gov/idmws/common/OpenNat.asp?fileID=13513378
[34] http://elibrary.ferc.gov/idmws/common/OpenNat.asp?fileID=13537946
[35] http://elibrary.ferc.gov/idmws/common/OpenNat.asp?fileID=13117080
[36] http://elibrary.ferc.gov/idmws/common/OpenNat.asp?fileID=13400298

improvements[37]. The order was issued in the public interest and resolved the investigations into violations of Part 12 of the Commission's regulations by EBH for the Oswego River Project. The order requires EBH to take certain actions to address safety concerns at the Oswego River Project and review safety measures at all of its licensed projects. This process and its recommendations need to be implemented by January 15, 2015.

On May 3, 2013, EBH submitted notice to FERC that the Fulton Development is currently inoperable due to extensive damage to Unit 1. This condition contributed to the violation at the Fulton development on August 25, 2013 since the entire base flow requirement must now be passed over the spillway or top of flashboards[38].

On February 25, 2014[39], FERC informed EBH the August 25, 2013 incident will not be considered a violation of its license. However, FERC stated, *"A review of our records shows that in the past three years, there have been multiple instances of deviations from required impoundment elevations and minimum flows at the Varick development. As a result, you should review the adequacy of your Stream Flow and Water Level Monitoring Plan (SFWLMP) required by article 401(a) of the project license. The purpose of the review is to determine if any changes are required to the monitoring plan to improve your ability to monitor and respond to unexpected fluctuations in Oswego River flows so future deviations in impoundment elevations and minimum flows may be minimized or avoided. Your review should be completed after consultation with the NYSDEC and the USFWS. Once you have completed your review you should file for Commission approval a revised monitoring plan. You should include with any revised monitoring plan documentation of consultation with the NYSDEC and the USFWS, copies of comments and recommendations on the revised plan after it has been prepared and provided to the NYSDEC and USFWS, and specific descriptions of how their comments are accommodated by the revised plan. You should allow a minimum of 30 days for the agencies to comment and to make recommendations before filing the plan with the Commission. If you do not adopt a recommendation, the filing should include your reasons based on project-specific information. Please file the requested information within 180 days of the date of this letter."*

This filing was due on August 24, 2014. On July 7, 2014[40], EBH sent a copy of its revised SFWLMP to the NYSDEC and the USFWS. EBH reviewed the existing SFWLMP and added a new Section 9 (Description of Operations and Additional Means of Monitoring River Flows). EBH stated, *" ... the section is intended to highlight the complexity of the Oswego River flow regime, identify water control issues beyond EBH's control and identify the tools/data available to effectively monitor upstream flow changes."*

On July 27, 2014, the USFWS states, *"Section 9 provides a more detailed explanation of how hydroelectric projects operate on the Oswego River and how flow changes at one plant affect succeeding plants. The SFWLMP essentially blames most, if not all, excursions on rapid changes in flows from the Phoenix Project (FERC #41 13). Nothing in Section 9 changes the way that EBH currently monitors or responds to unexpected fluctuations. Thus, the revisions will do little to reduce the frequency of excursions."*

The USFWS further stated, *"EBH needs to work with the operators of Phoenix Hydro to ensure that timely communications are occurring, so that EBH is aware of all changes in flows because it is the first hydro plant on the river. It has been noted that recorded flows from Phoenix Hydro seldom match the Phoenix*

[37] http://elibrary.ferc.gov/idmws/common/OpenNat.asp?fileID=13485399

[38] On October 1, 2014, I called Mr. Steve Murphy at EBH's Fulton offices to discuss this issue. Mr. Murphy stated that a plan and schedule to rehabilitate the Fulton powerhouse is due by December 31, 2014. The actual date when the powerhouse will become operational has not as yet been determined.

[39] http://elibrary.ferc.gov/idmws/common/OpenNat.asp?fileID=13469997

[40] http://elibrary.ferc.gov/idmws/common/OpenNat.asp?fileID=13620964

Gage[41]*. … If Erie is correct that the source of the majority of the excursions is Phoenix Hydro, then this implies that Phoenix Hydro may not be in compliance with their license requirements, which would necessitate that the FERC investigate the compliance at Phoenix."*

I agree with the majority of USFWS's conclusions. In these deviation occurrences, the common denominator has been the delay in communication to EBH's NSCC of the drastic change in outflow from the Phoenix plant. My belief is that the revised SFWLMP will not result in reducing the frequency of future excursions. The Phoenix Project's 40-year FERC license[42] was issued on March 28, 1986. Article 41 of the license requires that the project operate in a run-of-river (ROR) mode, which may be temporarily modified by operating emergencies beyond the control of the Licensee for short periods upon mutual agreement between the Licensee and the NYSDEC. This makes the USFWS's statement, "… *It has been noted that recorded flows from Phoenix Hydro seldom match the Phoenix Gage …"* problematic because operating the Phoenix Project as a ROR facility should result in a direct correlation of the USGS Phoenix gage inflows and the Phoenix Hydro outflows.

Additionally, the Phoenix Hydro development was recently acquired in 2013 by a new owner, ECRE. On July 10 2014, ECRE submitted an untimely notice to FERC stating that the project was in compliance with minimum flow releases throughout 2013[43]. A review of Article 38 of the Phoenix Hydro license defines required minimum flow as a function of the project's outflow[44] instead of its inflow. This difference should not be critical if the project is truly operated in a ROR mode since outflow should essentially match inflow.

However, drastic changes in releases after a temporary outage /emergency condition are actually occurring significantly enough to cause downstream problems. This implies that the Phoenix facility is not being operated in a ROR fashion in these instances. Since Article 38 is based on outflows from the project, technically minimum flows can be satisfied while having drastic changes in inflow and outflow. I believe having Article 38 amended by defining required minimum flow as a function of project inflow will help reduce the frequency of impoundment fluctuation violations downstream at EBH developments. Additionally, both Article 38 and Article 41 of the Phoenix Hydro license should be amended to require ECRE to notify the NYSDEC of any violations within ten days of a deviation similar to EBH's requirement.

Another major player in the regulation of flows on the Oswego River is the NYSCC. The NYSCC is not only responsible for canal locking operations on the Oswego River, but regulates releases from Oneida Lake into the Oneida River that supplies flow to the Oswego River. On multiple occasions when potential of

---

[41] USGS 04247055 - OSWEGO RIVER NEAR PHOENIX NY - LOCATION.--Latitude 43°12'40.2", Longitude 76°17'13.6" referenced to North American Datum of 1983, Oswego County, NY, Hydrologic Unit 04140203, on left bank behind Erie Canal maintenance facility, 0.75 mi northwest of confluence with Oneida River, and 1.5 mi south of Phoenix.
Drainage area of 4,953 $mi^2$and Period of record from October 2007 to current year. GAGE.--Acoustic velocity meter and water-stage recorder. Datum of gage is 360.00 feet above NGVD of 1929. REMARKS.--Records good. No estimated daily discharges. Flow regulated by Oswego River Canal Lock 1 and Phoenix Project. Telephone and satellite gage-height and velocity telemeters at station.

[42] Link to 1986 Phoenix Hydro FERC license - http://elibrary.ferc.gov/idmws/common/opennat.asp?fileID=12497461.

[43] http://elibrary.ferc.gov/idmws/common/opennat.asp?fileID=13590130

[44] Article 38 states that for protection of the water quality and aquatic resources of the Oswego River, minimum flow discharge from the taintor gates of the Phoenix Dam will be based on the project's outflow. For outflows less than or equal to 1,599-cfs, all outflow passed as minimum flow. For outflows between 1,600 to 1,699-cfs, 1,200-cfs passed as minimum flow. For outflows between 1,700 to 1,799-cfs, 900-cfs passed as minimum flow. For outflows between 1,800 to 1,899-cfs, 600-cfs passed as minimum flow. For outflows greater than or equal to 1,999-cfs, 300-cfs passed as minimum flow.

violating pond fluctuation limits are eminent, the NYSCC has been ask to make emergency releases from Oneida Lake to help restore the Phoenix and downstream UORP head ponds. Currently, the NYSCC is engaged in installing and calibrating a real-time river flood forecasting system (CCFFS) for the Seneca, Oneida and Oswego Rivers as a means of improving the overall regulating process during extreme flooding and other emergency events.

Therefore, LIHI needs assurance that EBH, NYSCC and ECRE have established a proper communication protocol to follow in any future emergency situation before LIHI certification can be awarded. I am the offering the following conditions that EBH must pursue to be LIHI certified:

1. EBH will define an alternative approach that allows for the downstream operation at the UORP and the LORP to occur without violation of its operational requirements in emergency situations. For example, required minimum inflow could be defined as a function of the current or last known flow recorded at the upstream Phoenix gage or alternatively based on the sum of recorded flows from USGS gages located near Euclid, NY[45] and Baldwinsville, NY[46] since the Phoenix gage readings can be occasionally affected by backwater. Additionally, requesting that impoundment fluctuation deviations of more than 0.5 feet at Phoenix require an official notification to the NYSDEC might also be an option. This alternative approach must be submitted to FERC as a stand-alone request or as an addendum to the EBH's SFWLMP no later than the 120 days after LIHI certification. A 30 day comment period should be afforded to the NYSCC, NYSDEC and the USFWS. If approved by FERC, this new requirement will effectively change minimum flows from the Phoenix Project to be based on available inflow into the project;

2. EBH needs to collaborate with the NYSCC and provide data in support of NYSCC's input requirements to allow for a successful implementation of the CCFFS. A memorandum or letter signed by both ECH and NYSCC defining this agreement needs to be submitted to LIHI no later than the 90 days after LIHI certification of the Project. Alternatively, EBH may install its own PLC at the Fulton-Granby Dam or alternatively and more appropriately at the upper UORP that is designed to quickly and automatically determine when drastic changes in inflow conditions are occurring below the Phoenix plant. The PLC needs to have its own power backup and be capable of running the plant in the event of a temporary loss of communication with the NSCC. A letter documenting and describing either approach needs to be submitted to LIHI no later than the 120 days after LIHI certification of the Project. A 30 day comment period should be afforded to the NYSCC, NYSDEC and the USFWS. Additionally, the PLC needs to be fully functional no later than at the time of its next annual compliance statement to LIHI.

Based on EBH's acceptance and adherence to these conditional requirements, it is my view that this LIHI criterion is satisfied.

---

[45] USGS 04247000 ONEIDA RIVER NEAR EUCLID NY - LOCATION.--Latitude 43°12'18", Longitude 76°13'04" referenced to North American Datum of 1983, Oswego County, NY, Hydrologic Unit 04140202, on right bank, 50 feet downstream of Morgan Road bridge, 9.2 mi downstream from Oneida Lake, 1.3 mi north of Euclid, and 7.7 mi upstream from mouth at Three Rivers. – Drainage area of 1,439 $mi^2$and period of record from November 1996 to current year. GAGE.--Acoustic velocity meter and water-stage recorder. REMARKS.--Records fair except those for estimated daily discharges, which are poor.

[46] USGS 04237500 SENECA RIVER AT BALDWINSVILLE NY - LOCATION.--Latitude 43°09'25", Longitude 76°19'54" referenced to North American Datum of 1983, Onondaga County, NY, Hydrologic Unit 04140201, on left bank 200 feet downstream from bridge on State Highways 31 and 48 in Baldwinsville, and 400 feet downstream from navigation dam at Lock 24 of New York State Erie (Barge) Canal. Drainage area of 3,138 mi^2 and period of record from November 1949 to current year. REMARKS.--No estimated daily discharges. Records good except those below 500-cfs, which are poor.

Criterion B – Water Quality

The WQC for the LORP, issued on October 4, 2004, includes and incorporates the ORPSO and is conditioned on compliance with the terms of the ORPSO. The LORP is in compliance with all conditions of the WQC issued to the Project after December 31, 1986.

According to the Draft 2012 Section 303(d) List and the Final 2010 Section 3030(d) List, the Oswego River from the dam at Lock 6 to the Upper Fulton Dam is listed as impaired by fish consumption advisories due to polychlorinated byphenol (PCB) contaminated sediments. Also, the New York State Waterbody Inventory/Priority Waterbodies List, which characterizes water quality and the degree to which water uses are supported was updated in February 2008 and lists the Oswego River from the City of Oswego to Fulton as being an impaired segment to fish consumption due primarily from contaminated sediments. The cause of this PCB contamination is not related to the LORP.

The Oswego River in the Project area is classified by NYSDEC as non-trout Class B, from the Village of Phoenix to Lock 6. For Class B waters, designated best usages are primary and secondary contact recreation and fishing. They are also suitable for fish propagation and survival.

The Oswego River is subject to water quality programs beyond those required by the Clean Water Act and NYSDEC. The Oswego River Harbor, defined from the mouth of Lake Ontario to just below NYSCC Dam No. 7, was designated as one of the original 43 Areas of Concern under Annex 2 of the 1987 U.S.-Canada Great Lakes Water Quality Agreement.

A Remedial Action Plan (RAP), administered by the U.S. Environmental Protection Agency (EPA) and implemented by NYSDEC was developed for the Oswego River/Harbor in 1987. Through stages 1 and 2 of the RAP, fourteen beneficial use impairments, as well as their causes and sources, and remedial actions were identified.

In the RAP Stage 1 document, four of these indicators were identified as impaired and attributed to hydroelectric project operations, including degradation of fish and wildlife populations and loss of fish and wildlife habitat. The beneficial use indicators for the Oswego River/Harbor Area of Concern have been resolved, and the Area of Concern has been delisted.

As described in the 2006 Stage 3 Delisting document prepared by NYSDEC in consultation with the Oswego River Remedial Advisory Committee, in addition to other water quality and monitoring programs and studies, the FERC license and settlement for the Oswego River Project have successfully restored river flow below Varick dam to address fish habitat and spawning conditions and are a key component of the delisting.

Since EBH is in compliance with water quality aspects of the WQC and the FERC license, this LIHI criterion is satisfied.

Criterion C – Fish Passage and Protection

In accordance with the ORPSO and provisions of the 2006 FERC Amended License, seasonal upstream eel conveyance systems were required to be installed at the Fulton and Minetto developments before December 30, 2008 and at Varick by December 30, 2006[47]. The Varick eel conveyance system began operating for its first season on May 30, 2007. Subsequent systems were successfully installed on

[47] http://elibrary.ferc.gov/idmws/common/OpenNat.asp?fileID=11128014

schedule at Minetto and Fulton. The upstream eel conveyance systems operate seasonally from June 15 to September 15 of each year.

On June 13, 2011[48] EBH notified FERC of significant damages to the upstream eel conveyance structures at Fulton and Varick due to high water conditions in the spring and will therefore not be operational on June 15. Repairs will begin once control of the river becomes possible. On June 24, 2013[49], EBH again notified FERC of damages at Fulton and Minetto to the eel conveyance systems due to high water conditions. On July 15, 2013, FERC requested to be informed when repairs are completed. EBH informed FERC of completion of repairs on August 9, 2013[50].

Article 402 of the FERC license reserves FERC authority to require the licensee to construct, operate, and maintain, or to provide for construction, operation, and maintenance of, such fish passage facilities as may be prescribed by the DOI. Upstream fish passage will be considered at a later date once substantive fish passage through the downstream locks is effective or if active upstream passage on the Oswego River is adopted as part of New York's Statewide Atlantic Salmon Plan.

The ORPSO required installation of 1-inch clear-spaced trashrack overlays at all three developments seasonally. The trashrack overlays were required from May 1 or when flows permit safe installation (whichever is later) until November 30 or when the temperature of the river decreases to 7°C or less (whichever is sooner). Based on the seasonal trashrack installation and removal experience on the Black River, EBH choose to permanently install 1-inch trashracks in lieu of seasonal overlays. Trashracks at Fulton, Minetto and Varick were installed within the two, four and six years, respectively, as specified in the license.

EBH releases a year-round fish-friendly flow (FFF) of 75-cfs through an existing sluice gate adjacent to the Fulton powerhouse, a year-round FFF of 25-cfs through an existing unused bay within the Minetto powerhouse, and a year-round FFF of 200-cfs through the "State Head Gate" structure adjacent to the Varick dam.

A review of the FERC docket indicates that EBH is in compliance with all fish passage and protection aspects of its license, this LIHI criterion is satisfied.

Criterion D – Watershed Protection

No license article designates a formal buffer zone around the project impoundments. Land use in the area largely reflects the region's industrial history, as the Oswego River and the NYS Barge Canal system was originally used for commercial navigation. NYSCC currently operates the locks and dams to control summer lake levels for boating. The Project is located at an existing NYSCC dam and occupies limited areas and civil works.

The Oswego River corridor around Fulton is relatively heavily developed compared to the rest of Oswego County, with industrial, as well as significant areas of compact, high-density residential land use along both banks of the river. The Minetto development is located in the town of Minetto, between Route 48 and Lock 5. Vacant and commercial structures are located between Route 48 and the river north and south of the Minetto development. The upstream end of the Minetto impoundment extends into the city of Fulton. Between these river sections, land uses near the shoreline include Battle Island State Park,

[48] http://elibrary.ferc.gov/idmws/common/OpenNat.asp?fileID=12684193
[49] http://elibrary.ferc.gov/idmws/common/OpenNat.asp?fileID=13292360
[50] http://elibrary.ferc.gov/idmws/common/OpenNat.asp?fileID=13329062

rural and low-intensity residential areas, as well as industry and the Oswego County Resources Recovery Plant. The area surrounding the Varick Development is characterized by residential and commercial structures and Linear Park, which extends along the west bank, from the southernmost tip of the forebay island north towards downtown Oswego and Lake Ontario.

EBH has developed and implemented the license and settlement requirements in consultation with the NYSDEC, USFWS, and other stakeholders. These requirements have enhanced shoreline conditions by reducing impoundment fluctuation.

A review of the FERC docket indicates that EBH is in compliance with all watershed protection aspects of its license, this LIHI criterion is satisfied.

Criterion E – Threatened and Endangered Species Protection

As cited in the September 7, 2006 FERC Order Amending the License for the Project[51], except for occasional transient individuals, there are no known federally listed or proposed threatened or endangered species within the project area.

In 2012, EBH consulted with NYSDEC's Natural Heritage Program for an updated list of threatened and endangered species. Pursuant to a letter dated April 30, 2012, NYSDEC indicated that the state and federally-listed endangered Indiana bat has been documented within 2 miles of the Fulton development and a Waterfowl Winter Conservation Area exists at the 1.4 miles below the Varick Dam.

A 2012 review of the USFWS website indicates that Bog turtle, Indiana bat, and piping plover are federally listed species in Oswego County.

The designated piping plover critical habitat in Oswego County is located along the Lake Ontario shoreline and only extends 500 meters inland. As this species prefers beach-areas and avoids developed areas, EBH does not believe piping plover are present in the vicinity of the LORP.

There are no specific requirements for endangered species protection in the FERC license, ORPSO, or WQC for the Project. The NYSDEC has not adopted a formal recovery plan for the threatened lake sturgeon. As lake sturgeon have only been known to occur downstream of the Varick Dam, operations of the LORP is not expected to have any effect on this species.

The USFWS has adopted the following recovery plans for listed species that may be present in the vicinity of the LORP:

3. 2001 Bog Turtle (Clemmys muhlenbergii), Northern Population Recovery Plan - Hadley, Massachusetts. 103 pp.
4. 2003 Recovery Plan for the Great Lakes Piping Plover (Charadrius melodus) - Fort Snelling, MN. viii + 141 pp.
5. 2007 Indiana Bat (Myotis sodalis) Draft Recovery Plan - First Revision -Fort Snelling, MN. 258 pp.

As explained above, piping plover is not likely present in the vicinity of the Project and the associated recovery plan is not applicable to project operations.

[51] http://elibrary.ferc.gov/idmws/common/OpenNat.asp?fileID=11128014

Recovery actions identified in USFWS's Indiana Bat Draft Recovery Plan include hibernacula-related recovery actions and summer habitat management. No Indiana bat hibernacula, which typically include caves and mines, are known to exist in the immediate vicinity of the Project. Transient individuals may, however, be present, presumably in association with summer habitat. Indiana bats have been documented within 2 miles of the Project. Habitat guidance has not yet been drafted for the Northeast Recovery Unit identified in the draft Recovery Plan but will most likely involve protection of habitat areas, comprised of mature or dead trees, and limiting tree-clearing during the summer months. Operations of the Project at NYSCC's dam are consistent with this draft recovery plan, as minimal vegetation removal and land management is associated with this project.

According to the 2001 bog turtle recovery plan, the extant population in Oswego County represents the northern range of this species. Bog turtles inhabit a variety of wetland types but generally prefer small, open-canopy, herbaceous sedge meadows and fens bordered by more thickly vegetated and wooded areas, and their primary habitat includes seepage or spring-fed emergent wetlands associated with streams, often at or near the headwaters of streams or small tributaries. Because the Project is located in relatively highly developed, open-river areas, bog turtles are not expected to be found in the immediate vicinity of the project. As described in the recovery plan, conservation efforts focus on habitat protection, especially arresting succession of open wetlands to wooded swamp and control of invasive plants. Operation at the Project is consistent with this recovery plan, as the modified run-of-river operating mode improves habitat including wetland conditions within the Project area.

Since no formal recovery plans have been requested by resource agencies at the Project, the project passes this criterion.

Criterion F – Cultural Resources

In 1996, NMPC developed and executed a Programmatic Agreement (PA)[52] with the FERC, Advisory Council on Historic Preservation (ACHP), and the New York State Historic Preservation (SHPO) Officer for managing historic properties that may be affected by licenses issued for the continued operation of fourteen hydroelectric projects.

The PA identifies historic properties affected by the LORP, including the dams and intake structures associated with the developments. The powerhouses were surveyed in the 1980s and 1990s and were determined not to meet the National Register of Historic Places criteria. License Article 410 required EBH to implement the Programmatic Agreement for the LORP and file a Cultural Resource Management Plan (CRMP) for FERC approval.

EBH developed a CRMP in consultation with the SHPO and Onondaga Nation and filed the CRMP with FERC on March 14, 2006[53]. FERC issued an order on January 26, 2007[54] approving the CRMP.

The 2007 FERC Order required EBH to file a report of activities associated with the CRMP by February 1, 2008, and annually thereafter for the term of the license. EBH has performed this task and continues to do so annually, with no recent findings since the order was issued. The latest filing occurred on January 29, 2014.[55]

[52] http://elibrary.ferc.gov/idmws/common/OpenNat.asp?fileID=8388570:1
[53] http://elibrary.ferc.gov/idmws/common/OpenNat.asp?fileID=10973140
[54] http://elibrary.ferc.gov/idmws/common/OpenNat.asp?fileID=11237395
[55] http://elibrary.ferc.gov/idmws/common/OpenNat.asp?fileID=13448978

Therefore, the Project in compliance with all requirements regarding cultural resource protection, mitigation or enhancement and passes this criterion.

Criterion G – Recreation

The Oswego River canal system receives intensive recreational boating use, and the locks and dams along the river are popular spots for shoreline fishing. NYSCC operates the Oswego River lock system seven days a week from 7 a.m. to 10 p.m. during peak navigation season (late May to early October) and reduced hours during the remainder of the season, and the locks provide boating access around the dams.

The primary recreational activity within the Projects' boundaries is fishing at EBH facilities or the day-use-oriented recreational facilities managed by the state or local municipalities that are found along the stretch of the Oswego River spanned by the Project.

Pursuant to FERC License Article 409, EBH filed the Final Revised Recreation Management Plan (RMP) on January 6, 2006, and FERC issued an order approving the plan on August 8, 2006. Recreational facilities at the Fulton, Minetto, and Varick developments described in the plan include:

- fishing access to the Fulton impoundment and bypass reach area and the City of Fulton's Towpath Trail, which includes the canal side park and a small marina adjacent to the upstream end of Lock 3;
- the existing Minetto Park boat launch facility and alternate canoe portage trail; and
- the City of Oswego's West Side Linear Park and Linear Park Expansion Project at the Varick development, which provides handicapped-accessible walkways and angler access.

EBH constructed and maintains the alternate canoe portage trail along the western river edge at the Minetto Development, as required by Section 3.7 of the ORPSO. For the Linear Park facility, EBH contributed to the construction costs for the angler walkway over the tailrace, walkway onto the forebay island, and stairs into the bypass reach, and EBH also provides an area for public parking and access to the park. Linear Park is a major seasonal fishing attraction and is used by thousands of anglers each year. EBH maintains a safety program involving a Fisherman Alarm System (FAS), as well as signs notifying anglers of the most potentially dangerous portions of the bypass reach and tailrace.

License Article 409 of the Project required EBH to include in a revised recreation plan a description of plans to allow public access to all lands within the project boundary, except for those lands and facilities specifically related to hydroelectric generation where public safety or site security would be a concern. EBH filed and FERC approved, the Final Revised Recreation Management Plan in 2006[56]. EBH permits free public access to the shorelines of the Project across EBH's lands where project facilities, hazardous areas and existing leases, easements, and private ownership do not preclude access.

On September 29, 2010[57], FERC responded to EBH's September 28, 2010 notice of a downing in the Varick bypassed. FERC stated that, "… *after becoming aware of any drowning or other accident resulting in death or serious injury at the project, EBH must report that drowning or other accident, in writing, including a description of the cause and location of the accident."* EBH submitted to FERC a public safety incident report of the September 28, 2010 incident on October 6, 2010.[58]

[56] http://elibrary.ferc.gov/idmws/common/OpenNat.asp?fileID=11105706
[57] http://elibrary.ferc.gov/idmws/common/OpenNat.asp?fileID=12478762
[58] http://elibrary.ferc.gov/idmws/common/OpenNat.asp?fileID=12457172

EBH reported that the FAS was activated during the incident and that the incident is still under internal investigation by EBH and, if remedial actions are determined to be necessary, EBH will forward them to the FERC. On December 17, 2010, EBH submitted privileged supplemental information on the incident. On February 16, 2011, FERC requested additional information be provided by March 3, 2011[59] which was supplied by EBH[60]. The letters discussed other potential incidences that have historically occurred and how the Varick powerhouse is operates manually in the situations.

After a series of additional letters between EBH and FERC, on January 15, 2014 BREG, agreed in a Stipulation and Consent Agreement (SCA) to review their hydroelectric project systems operation staffing levels at their centralized remote operations currently located at the NSCC and make recommendations for any needed changes or improvements . The order requires EBH to take certain actions to address safety concerns at the LORP and review safety measures at all of its licensed projects. This process and its recommendations need to be implemented by January 15, 2015.

Excluding public safety concerns at Varick, a criterion not currently part of LIHI certification review, the UORP is in compliance with recreational access, accommodation, and facilities conditions in the FERC license and passes this criterion.

Criterion H – Dam Removal

No state or federal agencies have recommended that dam to be removed. Therefore, the project passes this criterion.

6.2 Recommendations of the Reviewer

Based on my review of information submitted by the applicant, the additional documentation noted herein, public comments submitted in writing or other communications with resource agencies and other entities, I find that the project conforms to current LIHI criteria. I recommend that the Lower Oswego Falls Project be conditionally certified, with a certification term of five years.

A multitude of impoundment fluctuation limit and flow deviations have occurred at the LORP developments since 2009. In all these instances, the common denominator has been the delay in communication of the drastic change in outflow from the Phoenix Hydro plant. Additionally, proper operation of the Phoenix Project is also in question. The Phoenix Hydro development was recently acquired in 2013 by a new owner, ECRE. LIHI needs assurance that ECRE and EBH have established a proper communication protocol to follow in any future emergency situation.

Therefore, I am the offering the following conditions that EBH must pursue to be LIHI certified:

1. EBH will define an alternative approach that allows for the downstream operation at the UORP and the LORP to occur without violation of its operational requirements in emergency situations. At a minimum, the required inflow into EBH's downstream developments must be defined as a function of available Oswego River inflow above the Phoenix development. The alternative approach must be submitted to FERC as a stand-alone request or as an addendum to the EBH's SFWLMP no later than the 120 days after LIHI certification. A 30 day comment period should be afforded to the NYSCC, NYSDEC and the USFWS;

[59] http://elibrary.ferc.gov/idmws/common/OpenNat.asp?fileID=12576488
[60] http://elibrary.ferc.gov/idmws/common/OpenNat.asp?fileID=12600194

2. EBH needs to collaborate with the NYSCC and provide data in support of NYSCC's input requirements to allow for a successful implementation of the CCFFS. A memorandum or letter signed by both ECH and NYSCC defining this agreement needs to be submitted to LIHI no later than the 90 days after LIHI certification of the Project. Alternatively, EBH may install its own PLC at the Fulton-Granby Dam or alternatively and more appropriately at the upper UORP that is designed to quickly and automatically determine when drastic changes in inflow conditions are occurring below the Phoenix plant. The PLC needs to have its own power backup and be capable of running the plant in the event of a temporary loss of communication with the NSCC. A letter documenting and describing either approach needs to be submitted to LIHI no later than the 120 days after LIHI certification of the Project. A 30 day comment period should be afforded to the NYSCC, NYSDEC and the USFWS. Additionally, the PLC needs to be fully functional no later than at the time of its next annual compliance statement to LIHI.

7. DETAILED CRITERIA EVALUATION

7.1 Flows

LIHI Goal: The Flows Criterion ensures that healthy flows for fish, wildlife and water quality are provided downstream of the project and in all bypassed reaches, including, where appropriate, seasonal flow fluctuations characteristic of a natural system.	
A.1	*Is the Facility in Compliance with Resource Agency Recommendations issued after December 31, 1986 regarding flow conditions for fish and wildlife protection, mitigation and enhancement (including in-stream flows, ramping and peaking rate conditions, and seasonal and episodic instream flow variations)*
	Reviewer Analysis: EBH is in compliance with flow conditions at the Project as defined in the FERC license. Each year EBH files documentation with FERC confirming compliance with flow and impoundment level conditions. ***Conclusion:*** Pass A.1; go to the Water Quality Criterion.
A.2	*If there is no flow condition recommended by any Resource Agency for the Facility, or if the recommendation was issued prior to January 1, 1987, is the Facility in Compliance with a flow release schedule, both below the tailrace and in all bypassed reaches, that at a minimum meets Aquatic Base Flow standards or "good" habitat flow standards calculated using the Montana-Tennant method?*
	Reviewer Analysis and Conclusion: N/A.
A.3	*If the Facility is unable to meet the flow standards in A.2., has the Applicant demonstrated, and obtained a letter from the relevant Resource Agency confirming that demonstration, that the flow conditions at the Facility are appropriately protective of fish, wildlife, and water quality?*
	Reviewer Analysis and Conclusion: N/A.

7.2 Water Quality

LIHI Goal: The Water Quality Criterion ensures that water quality in the river is protected.	
B.1	*Is the Facility either:* *a) In Compliance with all conditions issued pursuant to a Clean Water Act Section 401 water quality certification issued for the Facility after December 31, 1986? Or* *b) In Compliance with the quantitative water quality standards established by the state that support designated uses pursuant to the federal Clean Water Act in the Facility area and in the downstream reach?*
	Reviewer Analysis: The WQC for the Project, issued on October 4, 2004, includes and incorporates the ORPSO and is conditioned on compliance with the terms of the ORPSO. The Project is in compliance with all conditions of the WQC issued to the Project after December 31, 1986. **Conclusion**: YES, Pass B.1(a); Go to B.2
B.2	*Is the Facility area or the downstream reach currently identified by the state as not meeting water quality standards (including narrative and numeric criteria and designated uses) pursuant to Section 303(d) of the Clean Water Act?*
	Reviewer Analysis: According to the Draft 2012 Section 303(d) List and the Final 2010 Section 3030(d) List, the Oswego River from the dam at Lock 6 to the Upper Fulton Dam is listed as impaired by fish consumption advisories due to polychlorinated byphenol (PCB) contaminated sediments. Also, the New York State Waterbody Inventory/Priority Waterbodies List, which characterizes water quality and the degree to which water uses are supported was updated in February 2008 and lists the Oswego River from the City of Oswego to Fulton as being an impaired segment to fish consumption due primarily from contaminated sediments. This LIHI criterion is satisfied. **Conclusion:** YES; Go to B.3
B.3	*If the answer to question B.2 is yes, has there been a determination that the Facility does not cause, or contribute to, the violation?*
	Reviewer Analysis: With respect to the segment of the Oswego River that is listed on the 2010/2012 Section 303(d) List, the cause of this impairment is PCB contamination and is not related to the LORP. ***Conclusion:*** YES; Pass on B.3; Go to Fish Passage Criterion.

7.3 Fish Passage and Protection

LIHI Goal: The Fish Passage and Protection Criterion ensure that, where necessary, the Facility provides effective fish passage for Riverine, anadromous and catadromous fish, and protects fish from entrainment.	
C.1	*Is the Facility in Compliance with Mandatory Fish Passage Prescriptions for upstream and downstream passage of anadromous and catadromous fish issued by Resource Agencies after December 31, 1986?*
	Reviewer Analysis: In accordance with the ORPSO and provisions of the 2006 FERC Amended License, seasonal upstream eel conveyance systems were required to be installed at the Fulton and Minetto developments before December 30, 2008 and at Varick by December 30, 2006 . The Varick eel conveyance system began operating for its first season on May 30, 2007. Subsequent systems were successfully installed on schedule at Minetto and Fulton. The upstream eel conveyance systems operate seasonally from June 15 to September 15 of each year. The ORPSO required installation of 1-inch clear-spaced trashrack overlays at all three developments seasonally. The trashrack overlays were required from May 1 or when flows permit safe installation (whichever is later) until November 30 or when the temperature of the river decreases to 7°C or less (whichever is sooner). Based on the seasonal trashrack installation and removal experience on the Black River, EBH choose to permanently install 1-inch trashracks in lieu of seasonal overlays. Trashracks at Fulton, Minetto and Varick were installed within the two, four and six years, respectively, as specified in the license. A review of the FERC docket indicates that EBH is in compliance with all fish passage and protection aspects of its license, this LIHI criterion is satisfied. **Conclusion:** Yes; go to C.2
C.2	*Are there historic records of anadromous and/or catadromous fish movement through the Facility area, but anadromous and/or catadromous fish do not presently move through the Facility area (e.g., because passage is blocked at a downstream dam or the fish run is extinct)?*
	Reviewer Analysis: No historical records were found of migratory fish in the project vicinity prevented from passage due to downstream blockage of fish extinction. **Finding:** NO; Go to C.3
C. 3	*If, since December 31, 1986:* *a) Resource Agencies have had the opportunity to issue, and considered issuing, a Mandatory*

	Passage Prescription for upstream and/or downstream passage of anadromous or catadromous fish (including delayed installation as described in C2a above), and *b) The Resource Agencies declined to issue a Mandatory Fish Passage Prescription,* c) *Was a reason for the Resource Agencies' declining to issue a Mandatory Fish Passage Prescription one of the following: (1) the technological infeasibility of passage, (2) the absence of habitat upstream of the Facility due at least in part to inundation by the Facility impoundment, or (3) the anadromous or catadromous fish are no longer present in the Facility area and/or downstream reach due in whole or part to the presence of the Facility?*
	Reviewer Analysis: The agencies have issued a prescribe fish passage as discussed in C.1. None of the C.3.b or C.3.c factors apply to this Facility. ***Conclusion:*** N/A; Go to C.4
C.4	*If C3 was not applicable:* *a) are upstream and downstream fish passage survival rates for anadromous and catadromous fish at the dam each documented at greater than 95% over 80% of the run using a generally accepted monitoring methodology? OR* *b) If the Facility is unable to meet the fish passage standards in 4.a, has the Applicant either i) demonstrated, and obtained a letter from the U.S. Fish and Wildlife Service or National Marine Fisheries Service confirming that demonstration, that the upstream and downstream fish passage measures (if any) at the Facility are appropriately protective of the fishery resource, or ii) committed to the provision of fish passage measures in the future and obtained a letter from the U.S. Fish and Wildlife Service or the National Marine Fisheries Service indicating that passage measures are not currently warranted?*
	Reviewer Analysis: ***Finding:*** N/A; Go to C.5
C.5	*Is the Facility in Compliance with Mandatory Fish Passage Prescriptions for upstream and/or downstream passage of Riverine fish?*
	Reviewer Analysis: Covered in response to C.1. No compliance issues are documented. ***Finding:*** N/A; Go to C.6
C.6	*Is the Facility in Compliance with Resource Agency Recommendations for Riverine, anadromous and catadromous fish entrainment protection, such as tailrace barriers?*
	Reviewer Analysis: The USFWS has reserved their authority to set mandatory conditions for migratory fish entrainment protection measures under the license and WQC. ***Finding:*** N/A; PASS and go to the Watershed Protection Criterion.

7.4 Watershed Protection

LIHI Goal: The Watershed Protection criterion is designed to ensure that land resources are being protected within and around the facility boundary. The term of certification is extended from five to eight years for projects that have either a shoreline buffer zone or a watershed enhancement fund.	
D.1	*Is there a buffer zone dedicated for conservation purposes (to protect fish and wildlife habitat, water quality, aesthetics and/or low-impact recreation) extending 200 feet from the high water mark in an average water year around 50 - 100% of the impoundment, and for all of the undeveloped shoreline?*
	Reviewer Analysis: No licensee article designates a formal buffer zone around the project impoundments. ***Conclusion:*** No, Go to D.2
D.2	*Has the facility owner/operator established an approved watershed enhancement fund that:* *a) could achieve within the project's watershed the ecological and recreational equivalent of land protection in D.1.,and* *b) has the agreement of appropriate stakeholders and state and federal resource agencies?*
	Reviewer Analysis/Conclusions: N/A. **Conclusion:** Go to D.3
D.3	*Has the facility owner/operator established through a settlement agreement with appropriate stakeholders and that has state and federal resource agencies agreement an appropriate shoreline buffer or equivalent watershed land protection plan for conservation purposes (to protect fish and wildlife habitat, water quality, aesthetics and/or low impact recreation).*
	Reviewer Analysis: Through the FERC license and associated management plans, as well as the 2004 Offer of Settlement, EBH has effectively implemented land protection measures to protect fish and wildlife habitat, water quality, aesthetics, and low-impact recreation. ***Conclusion:*** YES, Go to D.4
D.4	*Is the facility in compliance with both state and federal resource agencies recommendations in a license approved shoreline management plan regarding protection, mitigation or enhancement of shoreline surrounding the project?*
	Reviewer Analysis: See response to D.3. No agency concerns have surfaced. ***Conclusion:*** Yes; pass and Go to Threatened/Endangered Species Criterion.

7.5 Threatened and Endangered Species Protection

LIHI Goal: The Threatened and Endangered Species Protection Criterion is designed to ensure that the Facility does not negatively impact state or federal threatened or endangered species.	
E.1	*Are threatened or endangered species listed under state or federal Endangered Species Acts present in the Facility area and/or downstream reach?*
	Reviewer Analysis: Pursuant to a letter dated April 30, 2012, NYSDEC indicated that the state and federally-listed endangered Indiana bat has been documented within 2.0 miles of the Fulton Development and a Waterfowl Winter Conservation Area exists at the 1.4 miles below the Varick Dam. A 2012 review of the USFWS website indicates that Bog turtle, Indiana bat, and piping plover are federally listed species in Oswego County. ***Conclusion:*** YES; Go to E2.
E.2	*If a recovery plan has been adopted for the threatened or endangered species pursuant to Section 4(f) of the Endangered Species Act or similar state provision, is the Facility in Compliance with all recommendations in the plan relevant to the Facility?*
	Reviewer Analysis: There are no formal recovery plans for the threatened and endangered species at the Project. ***Conclusion:*** N/A; Go to E3.
E.3	*If the Facility has received authorization to incidentally Take a listed species through: (i) Having a relevant agency complete consultation pursuant to ESA Section 7 resulting in a biological opinion, a habitat recovery plan, and/or (if needed) an incidental Take statement; (ii) Obtaining an incidental Take permit pursuant to ESA Section 10; or (iii) For species listed by a state and not by the federal government, obtaining authorization pursuant to similar state procedures; is the Facility in Compliance with conditions pursuant to that authorization?*
	Reviewer Analysis: There are no formal incidental take permits for the threatened and endangered species at the Project. ***Conclusion:*** N/A; E4 and E5 do not apply. Go to Cultural Resource Protection Criterion.

7.6 Cultural Resources

LIHI Goal: The Cultural Resource Protection Criterion is designed to ensure that the Facility does not inappropriately impact Cultural Resources.	
F.1	*If FERC-regulated, is the Facility in Compliance with all requirements regarding Cultural Resource protection, mitigation or enhancement included in the FERC license or exemption?*
	Reviewer Analysis: In 1996, NMPC developed and executed a Programmatic Agreement (PA) with the FERC, Advisory Council on Historic Preservation, and the New York State Historic Preservation Officer for managing historic properties that may be affected by licenses issued for the continued operation of fourteen hydroelectric projects. The PA identifies historic properties affected by the LORP, including the dams and intake structures associated with the developments. The powerhouses were surveyed in the 1980s and 1990s and were determined not to meet the National Register of Historic Places criteria. License Article 410 required EBH to implement the Programmatic Agreement for the LORP and file a Cultural Resource Management Plan (CRMP) for FERC approval. EBH developed a CRMP in consultation with the SHPO and Onondaga Nation and filed the CRMP with FERC on March 14, 2006. FERC issued an order on January 26, 2007 approving the CRMP. The 2007 FERC Order required EBH to file a report of activities associated with the CRMP by February 1, 2008, and annually thereafter for the term of the license. EBH has performed this task and continues to do so annually, with no recent findings since the order was issued. ***Finding:*** N/A; PASS and go to Recreation Criterion.

7.7 Recreation

LIHI Goal: The Recreation Criterion is designed to ensure that the Facility provides access to the waters and accommodates recreational activities.	
G.1	*If FERC-regulated, is the Facility in Compliance with the recreational access, accommodation (including recreational flow releases) and facilities conditions in its FERC license or exemption?*
	Reviewer Analysis: The Oswego Falls Project is in compliance with recreational access, accommodation, and facilities conditions in the FERC license. ***Finding:*** YES; Go to G.3
G.3	*Does the Facility allow access to the reservoir and downstream reaches without fees or charges?*
	Reviewer Analysis: Access is provided without charge within the limited Project boundaries. ***Finding:*** YES; PASS and go to Dam Removal Criterion.

7.8 Dam Removal

LIHI Goal: The Dam Removal Criterion is designed to ensure that the Facility is not certified if a Resource Agency has recommended that a dam associated with the Facility should be removed.	
H.1	*Is there a Resource Agency Recommendation for removal of the dam associated with the Facility?*
	Reviewer Analysis: There is no evidence that any agencies have requested that the Project dam be removed. ***Conclusion:*** NO, pass H.1 and pass on all LIHI criteria.

APPENDIX A

FERC CORRESPONDENCE

FERC documents listed in reverse chronological order. Click on the hyperlink in the table to view the referenced FERC documents in FERC's library. You need to be connected to the web. The initial click will return the file's properties (author, recipient, etc.). Clicking on the [File List] tab will return a document list. Clicking on a document name will open the document for viewing.

Click To Go To FERC elibrary. (Must Be Connected To Web.)			Click To Clear Out Records / Click To ReFilter List	VERSION	7/23/2014		Program Functionality Ends On [Saturday Dec 30, 1899]
Date	FERC ID	Category	**Subject**	**Class**	**Type**	**Availability**	**Info**
9/17/2014	P-2474-000	Submittal	Erie Boulevard Hydropower LP submits the Public Safety Measures at the Varick Development for the Oswego River Project under P-2474.	Report/Form	Project Operations Compliance Report	Public	http://elibrary.ferc.gov/idmws/search/intermediate.asp?link_info=yes&doclist=14253551
9/5/2014	P-2474-046	Submittal	Erie Boulevard Hydropower, LP submits notification of pond level excursion, pursuant to Article 403 re the Varick Development, Oswego River Project under P-2474.	Report/Form	Project Operations Compliance Report	Public	http://elibrary.ferc.gov/idmws/search/intermediate.asp?link_info=yes&doclist=14250245
9/5/2014	P-2474-000	Submittal	Erie Boulevard Hydropower, LP submits Varick Incident Report for an incident that occurred on 9/2/14 at the Oswego River Project under P-2474.	Report/Form	Project Safety Compliance Report	CEII	http://elibrary.ferc.gov/idmws/search/intermediate.asp?link_info=yes&doclist=14253229
8/22/2014	P-2474-042	Submittal	Supplemental Information / Request of Erie Boulevard Hydropower, L.P. under P-2474-042. Submittal of Oswego River Revised SFWLMP.	Applicant Correspondence	Supplemental/Additional Information	Public	http://elibrary.ferc.gov/idmws/search/intermediate.asp?link_info=yes&doclist=14245435
8/22/2014	P-2474-000	Issuance	Letter acknowledging Erie Boulevard Hydropower, LP's monthly updated letter re the status of the public safety measures in state of disrepair for the Oswego River Hydroelectric Project under P-2474.	FERC Correspondence With Applicant	General Correspondence	CEII	http://elibrary.ferc.gov/idmws/search/intermediate.asp?link_info=yes&doclist=14248989
8/20/2014	P-2474-045	Issuance	Letter informing Brookfield Power that the deviation from reservoir elevation requirements which occurred on June 19, 2014 will not be considered a violation of license Article 403 re the Oswego River Project under P-2474.	FERC Correspondence With Applicant	General Correspondence	Public	http://elibrary.ferc.gov/idmws/search/intermediate.asp?link_info=yes&doclist=14244293
8/20/2014	P-2474-000	Submittal	Erie Boulevard Hydropower, LP submits an Incident Report at the Varick Development of the Oswego River Project under P-2474.	Report/Form	Project Safety Compliance Report	CEII	http://elibrary.ferc.gov/idmws/search/intermediate.asp?link_info=yes&doclist=14249383
8/20/2014	P-2474-000	Submittal	Erie Boulevard Hydropower LP submits the status of several public safety measures at the Varick Development that were in a state of disrepair due to natural events at the Oswego River Project under P-2474.	Applicant Correspondence	General Correspondence	CEII	http://elibrary.ferc.gov/idmws/search/intermediate.asp?link_info=yes&doclist=14249381
8/1/2014	Multiple	Submittal	Erie Boulevard Hydropower, LP requests an extension of time to provide responses to the Oswego River Follow-up Letter et al re the Oswego Falls, Oswego River, and Baldwinsville	Applicant Correspondence	Request for Delay of Action/Extension of	Public	http://elibrary.ferc.gov/idmws/search/intermediate.asp?link_info=yes&doclist=14243978
8/1/2014	P-2474-000	Submittal	Erie Boulevard Hydropower, LP submits the status of the public safety measures in the state of disrepair for the Oswego River Project under P-2474.	Report/Form	Project Operations Compliance Report	CEII	http://elibrary.ferc.gov/idmws/search/intermediate.asp?link_info=yes&doclist=14248815
7/9/2014	Multiple	Submittal	Erie Boulevard Hydropower LP notifies the Commission of pre-arranged temporary impoundment drawdowns for the Oswego River Project et al under P-2474 et al.	Applicant Correspondence	General Correspondence	Public	http://elibrary.ferc.gov/idmws/search/intermediate.asp?link_info=yes&doclist=14233933
7/2/2014	P-2474-000	Submittal	Erie Boulevard Hydropower LP provides a Status of Public Measures in State of Disrepair for the Oswego River Project under P-2474.	Report/Form	Project Operations Compliance Report	CEII	http://elibrary.ferc.gov/idmws/search/intermediate.asp?link_info=yes&doclist=14240710
7/2/2014	P-2474-000	Submittal	Correspondence from Erie Boulevard Hydropower, LP to City of Oswego Fire Department et al requests notification of deaths, serious injuries, rescue responses and trespass charges in restricted areas at the Oswego River Project under P-2474.	Applicant Correspondence	General Correspondence	CEII	http://elibrary.ferc.gov/idmws/search/intermediate.asp?link_info=yes&doclist=14234087
7/1/2014	Multiple	Issuance	Letter order approving Erie Boulevard Hydropower, LP's 6/26/14 request for the temporary drawdown of the head ponds to facilitate repairs of the flashboards at the Minetto & Varick Developments of the Oswego River Project under P-2474 et al.	Order/Opinion	Delegated Order	Public	http://elibrary.ferc.gov/idmws/search/intermediate.asp?link_info=yes&doclist=14243907
6/26/2014	Multiple	Submittal	Erie Boulevard Hydropower, LP submits letter notifying FERC and requesting authorization to proceed with scheduled drawdowns at the Minetto Development of the Oswego Hydroelectric	Report/Form	Project Operations Compliance Report	CEII	http://elibrary.ferc.gov/idmws/search/intermediate.asp?link_info=yes&doclist=14240712
6/26/2014	P-2474-045	Submittal	Erie Boulevard Hydropower, LP submits Pond Level Excursion Report, pursuant to Article 403 for the Minetto Development of the Oswego River Project under P-2474.	Report/Form	Project Safety Compliance Report	Public	http://elibrary.ferc.gov/idmws/search/intermediate.asp?link_info=yes&doclist=14230235
6/23/2014	P-2474-000	Submittal	Brookfield Power submits the Data Package for the BOC Meeting #2 under P-2474.	Report/Form	Part 12 Consultant Safety Inspection	Privileged	http://elibrary.ferc.gov/idmws/search/intermediate.asp?link_info=yes&doclist=14235512
6/19/2014	P-2474-000	Issuance	Letter acknowledging Brookfield Renewable Energy Group's 5/28/14 filing of the Board of Consultants Meeting 1 Summary under P-2474.	FERC Correspondence With Applicant	General Correspondence	Public	http://elibrary.ferc.gov/idmws/search/intermediate.asp?link_info=yes&doclist=14227706
6/6/2014	P-2474-000	Submittal	Erie Boulevard Hydropower, LP submits a report of a trespassing incident that occurred on 6/4/14 in the PDF Zones for the Oswego River Project under P-2474.	Report/Form	Accident Report	CEII	http://elibrary.ferc.gov/idmws/search/intermediate.asp?link_info=yes&doclist=14228902
6/2/2014	P-2474-000	Submittal	Correspondence from Erie Boulevard Hydropower, LP to City of Oswego, NY re the Oswego River Project under P-2474.	Applicant Correspondence	General Correspondence	CEII	http://elibrary.ferc.gov/idmws/search/intermediate.asp?link_info=yes&doclist=14228900
6/2/2014	P-2474-000	Submittal	Erie Boulevard Hydropower, LP submits the status of public safety measures in state of disrepair for the Oswego River Project under P-2474.	Report/Form	Project Safety Compliance Report	CEII	http://elibrary.ferc.gov/idmws/search/intermediate.asp?link_info=yes&doclist=14228901
5/28/2014	P-2474-000	Submittal	Brookfield Power submits the BOC meeting #1 Summary Report under P-2474.	Report/Form	Part 12 Consultant Safety Inspection	Privileged	http://elibrary.ferc.gov/idmws/search/intermediate.asp?link_info=yes&doclist=14235517
5/23/2014	Multiple	Submittal	Erie Boulevard Hydropower, LP submits letter notifying FERC of the installation status of seasonal boater safety devices for the Stewarts Bridge Project et al under P-2047 et al.	Report/Form	Project Operations Compliance Report	CEII	http://elibrary.ferc.gov/idmws/search/intermediate.asp?link_info=yes&doclist=14228762
5/23/2014	Multiple	Submittal	Season Boater Safety Device Schedule 2014	Report/Form	Project Safety Compliance Report	Public	http://elibrary.ferc.gov/idmws/search/intermediate.asp?link_info=yes&doclist=14219324
5/8/2014	Multiple	Issuance	Letter to Erie Boulevard Hydropower L.P. acknowledging receipt of the 2013 Minimum Flow and Pond Level Compliance Report for 2013 for the Stewarts Bridge Project et al under P-	FERC Correspondence With Applicant	General Correspondence	Public	http://elibrary.ferc.gov/idmws/search/intermediate.asp?link_info=yes&doclist=14214329

Date	FERC ID	Category	Subject	Class	Type	Availability	Info
5/6/2014	P-2474-043	Issuance	Letter to Erie Boulevard Hydropower, LP regarding possible deviation from base flow requirement for the Oswego River Project No. 2474.	FERC Correspondence With Applicant	General Correspondence	Public	http://elibrary.ferc.gov/idmws/search/intermediate.asp?link_info=yes&doclist=14213495
5/2/2014	P-2474-000	Submittal	Erie Boulevard Hydropower, LP submits letter re the public safety measures in state of disrepair for the Oswego River Project under P-2474.	Report/Form	Project Operations Compliance Report	CEII	http://elibrary.ferc.gov/idmws/search/intermediate.asp?link_info=yes&doclist=14217274
4/25/2014	P-2474-000	Submittal	Brookfield Power submits the Data Package for the BOC Meeting #1 under P-2474.	Report/Form	Part 12 Consultant Safety Inspection Reports	Privileged	http://elibrary.ferc.gov/idmws/search/intermediate.asp?link_info=yes&doclist=14235505
4/14/2014	P-2474-001	Submittal	Report / Form of Erie Boulevard Hydropower, L.P. under P-2474. Follow-up Letter Rescinding Possible Base Flow Excursion Initially Reported February 7, 2014.	Report/Form	Project Safety Compliance Report	Public	http://elibrary.ferc.gov/idmws/search/intermediate.asp?link_info=yes&doclist=14204673
4/2/2014	P-2474-000	Issuance	Letter to Erie Boulevard Hydropower, LP re the public safety measure in state of disrepair at the Oswego River Project under P-2474.	FERC Correspondence With Applicant	General Correspondence	Public	http://elibrary.ferc.gov/idmws/search/intermediate.asp?link_info=yes&doclist=14203714
3/27/2014	P-2474-000	Submittal	Erie Boulevard Hydropower LP submits the 12.10 report for an extended communications situation between the Minetto Hydro Project & the North American System Control Center	Report/Form	Part 12 Consultant Safety Inspection	CEII	http://elibrary.ferc.gov/idmws/search/intermediate.asp?link_info=yes&doclist=14204512
3/27/2014	P-2474-000	Submittal	Submitting 12.10(a) for Network Communication Outage at the Minetto Hydroelectric Project under P-2474.	Report/Form	Dam Safety Compliance Report	Public	http://elibrary.ferc.gov/idmws/search/intermediate.asp?link_info=yes&doclist=14198077
3/26/2014	P-2474-000	Issuance	Letter order approving Brookfield Power US Asset Management, LLC's 2/14/14 letter that submitted candidates for the Board of Consultants approval for the Oswego River Project under P-2474.	Order/Opinion	Delegated Order	Public	http://elibrary.ferc.gov/idmws/search/intermediate.asp?link_info=yes&doclist=14204011
3/19/2014	P-2474-000	Submittal	Erie Boulevard Hydropower, LP's notification of several public safety measures at the Varick Development re the Oswego River Project under P-2474.	Report/Form	Project Safety Compliance Report	CEII	http://elibrary.ferc.gov/idmws/search/intermediate.asp?link_info=yes&doclist=14204598
3/19/2014	Multiple	Issuance	Letter requesting Brookfield Renewable Power Inc. to submit w/in 60 days a plan and schedule to provide a redundant communication system for the Black River Project et al under P-2569 et al.	FERC Correspondence With Applicant	Compliance Directives	CEII	http://elibrary.ferc.gov/idmws/search/intermediate.asp?link_info=yes&doclist=14199176
3/18/2014	P-2474-000	Submittal	Erie Boulevard Hydropower, Inc.'s Incident Report regarding NSCC Loss of PA System Capabilities and Audible Feedback on the FAS Activations for the Oswego River Project under P-2474.	Report/Form	Project Safety Compliance Report	CEII	http://elibrary.ferc.gov/idmws/search/intermediate.asp?link_info=yes&doclist=14198735
3/17/2014	P-2474-000	Submittal	Erie Boulevard Hydropower, LP submits a formal report for the Oswego River Project under P-2474.	Report/Form	Project Safety Compliance Report	CEII	http://elibrary.ferc.gov/idmws/search/intermediate.asp?link_info=yes&doclist=14198729
3/13/2014	P-2474-000	Issuance	Memo to file regarding the enforcement order issued January 15, 2014, for the Oswego River Project under P-2474.	FERC Memo	Internal Transmittal Memo	Public	http://elibrary.ferc.gov/idmws/search/intermediate.asp?link_info=yes&doclist=14195052
3/3/2014	P-2474-000	Submittal	Mr. Jeffrey Auser submits the Brookfield Organization Chart under P-2474.	Report/Form	Part 12 Consultant Safety Inspection Reports	Privileged	http://elibrary.ferc.gov/idmws/search/intermediate.asp?link_info=yes&doclist=14235511
2/25/2014	P-2474-042	Issuance	Letter requesting Erie Boulevard Hydropower, LP to file w/in 180 days the Pond Level Excursion & Request to File Revised Stream Flow and Water Level Monitoring Plan Article 401(a) of the License for the Oswego River Hydroelectric Project under P-2474.	FERC Correspondence With Applicant	Compliance Directives	Public	http://elibrary.ferc.gov/idmws/search/intermediate.asp?link_info=yes&doclist=14189414
2/21/2014	P-2474-000	Submittal	Erie Boulevard Hydropower LP submits the Flashboard Inspection Report at the Varick Development for the Oswego River Project under P-2474.	Report/Form	Project Safety Compliance Report	Public	http://elibrary.ferc.gov/idmws/search/intermediate.asp?link_info=yes&doclist=14194164
2/14/2014	P-2474-000	Submittal	Brookfield Renewable Energy Group submits for approval the resumes and qualifications of proposed Board of Consultant Members to review the system operator staffing levels under P-2474.	Report/Form	Part 12 Consultant Safety Inspection Reports	Privileged	http://elibrary.ferc.gov/idmws/search/intermediate.asp?link_info=yes&doclist=14235509
2/7/2014	P-2474-043	Submittal	Erie Boulevard Hydropower, L.P. Notification of Possible Base Flow Excursion under P-2474.	Report/Form	Project Operations Compliance Report	Public	http://elibrary.ferc.gov/idmws/search/intermediate.asp?link_info=yes&doclist=14185226
1/29/2014	P-2474-001	Submittal	Erie Boulevard Hydropower, L.P. Annual CRMP 2013 Report for Oswego River under P-2474.	Report/Form	Cultural Resources Inventory -	Public	http://elibrary.ferc.gov/idmws/search/intermediate.asp?link_info=yes&doclist=14181679
1/28/2014	Multiple	Submittal	Erie Boulevard Hydropower LP submits a report FERC requested following our in-person notification to FERC re this event on 1/15/14 for the Trenton Project et al under P-2701 et al.	Applicant Correspondence	General Correspondence	CEII	http://elibrary.ferc.gov/idmws/search/intermediate.asp?link_info=yes&doclist=14194553
1/21/2014	Multiple	Submittal	Erie Boulevard Hydropower LP submits the minimum flow releases, head pond levels, and special water releases and similar requirements in calendar years 2013 for the Stewarts Bridge Project under P-2047 et al.	Report/Form	Annual Water Quality/Minimum Flow	Public	http://elibrary.ferc.gov/idmws/search/intermediate.asp?link_info=yes&doclist=14197860
1/13/2014	P-2474-000	Issuance	Letter reminding Lake Ontario Production Center of their license obligation to gather recreation use data for a 12-month period beginning on March 15, 2014, re Revised Form 80 for the Oswego River Hydroelectric Project under P-2474.	FERC Correspondence With Applicant	General Correspondence	Public	http://elibrary.ferc.gov/idmws/search/intermediate.asp?link_info=yes&doclist=14176505
1/13/2014	P-2474-000	Issuance	Memo dated 1/13/14 from James Wing re the Tabletop & Functional Exercise for the Minetto Dam & Development under P-2474.	FERC Memo	Internal Transmittal Memo	Privileged	http://elibrary.ferc.gov/idmws/search/intermediate.asp?link_info=yes&doclist=14198775
12/18/2013	Multiple	Submittal	Erie Boulevard Hydropower, LP submits the revised and updated Public Safety Plans for the Oswego Falls, Granby, and Oswego River Projects under P-2837 et al.	Report/Form	Project Safety Compliance Report	CEII	http://elibrary.ferc.gov/idmws/search/intermediate.asp?link_info=yes&doclist=14174834
12/17/2013	Multiple	Submittal	Erie Boulevard Hydropower, LP notifies FERC of the removal status of the seasonal boater safety devices for the Stewarts Bridge Project under P-2047 et al.	Report/Form	Project Safety Compliance Report	Public	http://elibrary.ferc.gov/idmws/search/intermediate.asp?link_info=yes&doclist=14174032

Date	FERC ID	Category	Subject	Class	Type	Availability	Info
11/25/2013	P-2474-040	Issuance	Letter informing Erie Boulevard Hydropower LP that its letter filed on 6/25/13 reporting a base flow deviation that occurred at the Fulton Development will be deemed a violation of Articles 403 and 404 of the Oswego River Project under P-2474.	FERC Correspondence With Applicant	General Correspondence	Public	http://elibrary.ferc.gov/idmws/search/intermediate.asp?link_info=yes&doclist=14164497
10/31/2013	Multiple	Submittal	Erie Boulevard Hydropower, LP's CD containing the digital files of the revised HEC-RAS model for the Oswego River, Oswego Falls, High Dam, and Granby Projects under P-2837 et al.	Report/Form	Project Operations Compliance Report	CEII	http://elibrary.ferc.gov/idmws/search/intermediate.asp?link_info=yes&doclist=14166796
10/31/2013	Multiple	Submittal	Erie Boulevard Hydropower, LP forwards a CD containing the digital files of the revised HEC-RAS model for the Oswego River, Oswego Falls, High Dam, and Granby Projects under P-2837 et al. Part 1 of 3.	Report/Form	Project Operations Compliance Report	Public	http://elibrary.ferc.gov/idmws/search/intermediate.asp?link_info=yes&doclist=14166553
10/28/2013	Multiple	Issuance	Letter acknowledging Lake Ontario Production Center's 7/24/13 notification of planned drawdowns for the Oswego River Hydroelectric Project et al under P-2474 et al.	FERC Correspondence With Applicant	General Correspondence	Public	http://elibrary.ferc.gov/idmws/search/intermediate.asp?link_info=yes&doclist=14157230
10/16/2013	P-2474-000	Submittal	Erie Boulevard Hydropower, LP submits report of trespassing violations in PFD Zones, pursuant to Section 12.10(a) re the Oswego River Project under P-2474.	Report/Form	Project Safety Compliance Report	Public	http://elibrary.ferc.gov/idmws/search/intermediate.asp?link_info=yes&doclist=14157544
10/15/2013	P-2474-000	Submittal	Erie Boulevard Hydropower, L.P's Pond Level Excursion Report (Article 403) for the Varick Development of the Oswego River Project under P-2474.	Report/Form	Project Operations Compliance Report	Public	http://elibrary.ferc.gov/idmws/search/intermediate.asp?link_info=yes&doclist=14154439
10/7/2013	P-2474-000	Issuance	Letter to Brookfield Renewable Power re the close-out fisherman alert system repairs at the Varick Project under P-2474.	FERC Correspondence With Applicant	General Correspondence	Public	http://elibrary.ferc.gov/idmws/search/intermediate.asp?link_info=yes&doclist=14157533
10/7/2013	P-2474-000	Issuance	Letter acknowledging Brookfield Renewable Power's 8/16/13 filing progress report for the Varick Project under P-2474.	FERC Correspondence With Applicant	General Correspondence	Public	http://elibrary.ferc.gov/idmws/search/intermediate.asp?link_info=yes&doclist=14198325
10/1/2013	P-2474-000	Submittal	Erie Boulevard Hydropower, LP submits report relating to the loss of communications with the video cameras at the Oswego River Project under P-2474.	Report/Form	Project Operations Compliance Report	CEII	http://elibrary.ferc.gov/idmws/search/intermediate.asp?link_info=yes&doclist=14155347
9/18/2013	P-2474-000	Submittal	Erie Boulevard Hydropower LP submits Varick Incident Reports for the Oswego River Project under P-2474.	Report/Form	Accident Report	CEII	http://elibrary.ferc.gov/idmws/search/intermediate.asp?link_info=yes&doclist=14151740
9/18/2013	P-2474-000	Submittal	Erie Boulevard Hydropower, LP submits multiple trespass incidents that occurred on 8/21/13 & 9/9/13 Pursuant to 18 CFR Section 12.10 (a) re the Oswego River Project under P-2474.	Report/Form	Project Safety Compliance Report	CEII	http://elibrary.ferc.gov/idmws/search/intermediate.asp?link_info=yes&doclist=14155320
9/4/2013	P-2474-042	Submittal	Erie Boulevard Hydropower LP submits notification of Pond Level Excursion for the Oswego River Project under P-2474.	Applicant Correspondence	Supplemental/Additional Information	Public	http://elibrary.ferc.gov/idmws/search/intermediate.asp?link_info=yes&doclist=14144518
8/22/2013	P-2474-000	Submittal	Erie Boulevard Hydropower, LP submits their report of multiple incidents that occurred on 8/10 and 8/12, 2013 at the Varick Development of the Oswego River Project under P-2474.	Report/Form	Project Safety Compliance Report	CEII	http://elibrary.ferc.gov/idmws/search/intermediate.asp?link_info=yes&doclist=14143459
8/22/2013	P-2474-000	Submittal	Erie Boulevard Hydropower, LP submits Section 12.10 (a) reporting multiple trespass incidents that occurred on 8/10/13 and 8/12/13 at the Oswego River Project under P-2474.	Report/Form	Project Safety Compliance Report	Public	http://elibrary.ferc.gov/idmws/search/intermediate.asp?link_info=yes&doclist=14155452
8/16/2013	P-2474-000	Submittal	Erie Boulevard Hydropower, L.P. submits notification regarding the completion of repairs to the flashboards and public safety measures for the Oswego River Project under P-2474.	Report/Form	Project Safety Compliance Report	Public	http://elibrary.ferc.gov/idmws/search/intermediate.asp?link_info=yes&doclist=14142413
8/16/2013	P-2474-000	Submittal	Erie Boulevard Hydropower, LP submits letter re the completion of the repairs of the public safety measures at the Varick Development, part of the Oswego River Project under P-2474.	Report/Form	Project Safety Compliance Report	CEII	http://elibrary.ferc.gov/idmws/search/intermediate.asp?link_info=yes&doclist=14142525
8/9/2013	P-2474-000	Submittal	Erie Boulevard Hydropower, LP's notification of completion of repairs to the upstream eel conveyance systems at the Fulton and Minetto Developments of the Oswego River Project under P-2474.	Report/Form	Project Operations Compliance Report	Public	http://elibrary.ferc.gov/idmws/search/intermediate.asp?link_info=yes&doclist=14137949
7/29/2013	P-2474-000	Submittal	Erie Boulevard Hydropower, LP submits Varick Incident Reports regarding the Oswego Project under P-2474.	Report/Form	Accident Report	Public	http://elibrary.ferc.gov/idmws/search/intermediate.asp?link_info=yes&doclist=14142414
7/26/2013	Multiple	Issuance	Letter requesting Erie Boulevard Hydropower LP to provide the plan and schedule to address FERC's comments w/in 30 days re the Oswego River Project et al under P-2474 et al.	FERC Correspondence With Applicant	Compliance Directives	CEII	http://elibrary.ferc.gov/idmws/search/intermediate.asp?link_info=yes&doclist=14142805
7/19/2013	Multiple	Submittal	Erie Boulevard Hydropower, LP submits pre-arranged temporary impoundment drawdowns at the Varick Dam et al, part of the Oswego River Project et al under P-2474 et al.	Report/Form	Project Operations Compliance Report	Public	http://elibrary.ferc.gov/idmws/search/intermediate.asp?link_info=yes&doclist=14132899
7/19/2013	P-2474-000	Submittal	Brookfield Renewable Energy Group request Notifications of Death, Serious Injuries, rescue Responses, and Trespass Charges in Restricted Areas of the Varick Development of the Oswego River Project under P-2474.	Applicant Correspondence	General Correspondence	Public	http://elibrary.ferc.gov/idmws/search/intermediate.asp?link_info=yes&doclist=14142362
7/19/2013	P-2474-000	Submittal	Erie Boulevard Hydropower LP submits a notification regarding the Public Safety Measures in the State of Disrepair for the Oswego River Project under P-2474.	Applicant Correspondence	General Correspondence	CEII	http://elibrary.ferc.gov/idmws/search/intermediate.asp?link_info=yes&doclist=14142887
7/15/2013	P-2474-004	Issuance	Letter to Erie Boulevard Hydropower, L.P. regarding the Upstream Eel Conveyance System for the Oswego Hydroelectric Project under P-2474.	FERC Correspondence With Applicant	General Correspondence	Public	http://elibrary.ferc.gov/idmws/search/intermediate.asp?link_info=yes&doclist=14129890
7/11/2013	P-2474-000	Issuance	Letter order approving Brookfield Renewable Power's 7/10/13 filing of the request for the planned temporary drawdown of the head ponds re the High Dam Project under P-2474.	Order/Opinion	Delegated Order	Public	http://elibrary.ferc.gov/idmws/search/intermediate.asp?link_info=yes&doclist=14132135

Date	FERC ID	Category	Subject	Class	Type	Availability	Info
7/11/2013	Multiple	Issuance	Letter order approving Brookfield Renewable Power's 7/10/13 filing of the planned temporary drawdown of the head ponds for the High Dam Project under P-2474 et al.	Order/Opinion	Delegated Order	Public	http://elibrary.ferc.gov/idmws/search/intermediate.asp?link_info=yes&doclist=14132137
7/10/2013	Multiple	Submittal	Erie Boulevard Hydropower LP submits notification to FERC requesting authorization to proceed with scheduled drawdowns for the Oswego River Project et al under P-2474 et al.	Report/Form	Project Operations Compliance Report	CEII	http://elibrary.ferc.gov/idmws/search/intermediate.asp?link_info=yes&doclist=14132601
7/1/2013	P-2474-000	Issuance	Letter order accepting Brookfield Renewable Power's filing of the Progress Report No. 1, dated 6/21/13 re the Oswego River Project under P-2474.	Order/Opinion	Delegated Order	Public	http://elibrary.ferc.gov/idmws/search/intermediate.asp?link_info=yes&doclist=14132134
6/28/2013	Multiple	Submittal	Request to Update Information of U.S. Fish & Wildlife Service/NYFO Updating Service List & Mailing List for Middle Raquette River under P-2320, et al.	Pleading/Motion	Procedural Motion	Public	http://elibrary.ferc.gov/idmws/search/intermediate.asp?link_info=yes&doclist=14126148
6/27/2013	P-2474-039	Issuance	Letter informing Erie Boulevard Hydropower, LP that the base flow deviations that occurred between April 28 and 30, 2013 will not be considered a violation of license Article 404 for the	FERC Correspondence With Applicant	General Correspondence	Public	http://elibrary.ferc.gov/idmws/search/intermediate.asp?link_info=yes&doclist=14125595
6/24/2013	P-2474-000	Submittal	Erie Brookfield Hydropower, LP submits notification to the Commission of recent high flow events that have caused damage to the upstream eel conveyance systems for the Oswego River Project under P-2474.	Applicant Correspondence	General Correspondence	Public	http://elibrary.ferc.gov/idmws/search/intermediate.asp?link_info=yes&doclist=14125829
6/21/2013	P-2474-000	Submittal	Erie Boulevard Hydropower LP submits a progress report for the Public Safety Measures at the Varick Development that were in a state of disrepair re the Oswego River Project under P-2474.	Report/Form	Project Safety Compliance Report	CEII	http://elibrary.ferc.gov/idmws/search/intermediate.asp?link_info=yes&doclist=14128748
6/21/2013	P-2474-000	Submittal	Erie Boulevard Hydropower, LP submits the Varick Incident Reports for the Oswego River Project under P-2474.	Report/Form	Project Safety Compliance Report	CEII	http://elibrary.ferc.gov/idmws/search/intermediate.asp?link_info=yes&doclist=14128744
6/20/2013	P-2474-040	Submittal	Erie Boulevard Hydropower LP submits the Environmental License Excursion Report re the Oswego River Project under P-2474.	Report/Form	Project Operations Compliance Report	Public	http://elibrary.ferc.gov/idmws/search/intermediate.asp?link_info=yes&doclist=14125133
5/22/2013	P-2474-000	Issuance	Letter to Brookfield Renewable Power acknowledging receipt of the 5/10/13 letter discussing several downstream active and passive public safety measures for the Varick Development Project under P-2474.	FERC Correspondence With Applicant	General Correspondence	Public	http://elibrary.ferc.gov/idmws/search/intermediate.asp?link_info=yes&doclist=14123026
5/20/2013	Multiple	Submittal	Erie Boulevard Hydropower, LP submits notification of the installation status of the seasonal boater safety devices for the Lower Raquette River Project et al under P-2330 et al.	Report/Form	Project Safety Compliance Report	Public	http://elibrary.ferc.gov/idmws/search/intermediate.asp?link_info=yes&doclist=14123972
5/10/2013	P-2474-000	Submittal	Erie Boulevard Hydropower, LP submits notification of public safety measures at the Varick Development of the Oswego River Project under P-2474.	Report/Form	Project Safety Compliance Report	Public	http://elibrary.ferc.gov/idmws/search/intermediate.asp?link_info=yes&doclist=14129060
5/9/2013	P-2474-039	Submittal	Erie Boulevard Hydropower, LP submits notification to the Commission re the environmental license excursions which occurred between April 28 and April 30, 2013 for the Oswego River Project under P-2474.	Report/Form	Project Operations Compliance Report	Public	http://elibrary.ferc.gov/idmws/search/intermediate.asp?link_info=yes&doclist=14114405
5/3/2013	P-2474-000	Submittal	Erie Boulevard Hydropower LP submits notification that the Fulton Development is currently inoperable due to extensive damage to Unit 1 re the Oswego River Project under P-2474.	Report/Form	Project Operations Compliance Report	CEII	http://elibrary.ferc.gov/idmws/search/intermediate.asp?link_info=yes&doclist=14123535
4/8/2013	P-2474-000	Issuance	Letter to Brookfield Renewable Power acknowledging receipt of the Public Safety Plan for the Varick Dam Project under P-2474.	FERC Correspondence With Applicant	General Correspondence	Public	http://elibrary.ferc.gov/idmws/search/intermediate.asp?link_info=yes&doclist=14116931
4/1/2013	P-2474-000	Submittal	Erie Boulevard Hydropower, LP submits the revised and updated Public Safety Plans for the Varick Development of the Oswego River Project under P-2474.	Report/Form	Project Safety Compliance Report	CEII	http://elibrary.ferc.gov/idmws/search/intermediate.asp?link_info=yes&doclist=14113674
3/13/2013	P-2474-000	Submittal	Erie Boulevard Hydropower, LP submits report of trespass incident that occurred on 3/3/13 re the Oswego River Project under P-2474.	Report/Form	Project Operations Compliance Report	Public	http://elibrary.ferc.gov/idmws/search/intermediate.asp?link_info=yes&doclist=14103439
3/8/2013	P-2474-000	Issuance	Letter acknowledging Erie Boulevard Hydropower, LP's 2/11/13 letter notifying FERC of the lost flashboards for the Oswego River Project under P-2474.	FERC Correspondence With Applicant	General Correspondence	CEII	http://elibrary.ferc.gov/idmws/search/intermediate.asp?link_info=yes&doclist=14099284
3/7/2013	Multiple	Issuance	Letter requesting Erie Boulevard Hydropower, LP to submit by 3/31/13 the Public Safety Plan for the Oswego River Project et al under P-2474 et al.	FERC Correspondence With Applicant	Compliance Directives	Public	http://elibrary.ferc.gov/idmws/search/intermediate.asp?link_info=yes&doclist=14096046
2/11/2013	Multiple	Submittal	Erie Boulevard Hydropower, LP submits Flashboard Inspection Reports for the Black River Project et al under P-2569 et al.	Report/Form	Project Safety Compliance Report	Public	http://elibrary.ferc.gov/idmws/search/intermediate.asp?link_info=yes&doclist=14095811
2/1/2013	P-2474-000	Submittal	Erie Boulevard Hydropower LP submits the annual report on activities re the Oswego River Project under P-2474.	Report/Form	Emergency Action Plan	CEII	http://elibrary.ferc.gov/idmws/search/intermediate.asp?link_info=yes&doclist=14096012
2/1/2013	P-2474-000	Submittal	Erie Boulevard Hydropower LP submits the annual report on activities conducted at the Oswego River Project under the Cultural Resources Management Plan pursuant to Article 410 under P-2474.	Report/Form	Cultural Resources Inventory - Report/Archaeological Study	Public	http://elibrary.ferc.gov/idmws/search/intermediate.asp?link_info=yes&doclist=14088933
1/28/2013	Multiple	Submittal	Erie Boulevard Hydropower LP submits a response to the minimum flow releases, head pond levels, special water releases, & the similar requirements for the calendar year 2012 re the	Report/Form	Annual Water Quality/Minimum Flow	Public	http://elibrary.ferc.gov/idmws/search/intermediate.asp?link_info=yes&doclist=14090429
1/23/2013	Multiple	Submittal	Erie Boulevard Hydropower, LP submits revised Public Safety Plans re the Granby Project et al under P-2837 et al.	Report/Form	Project Safety Compliance Report	CEII	http://elibrary.ferc.gov/idmws/search/intermediate.asp?link_info=yes&doclist=14090778
11/27/2012	P-2474-038	Issuance	Letter informing Erie Boulevard Hydropower, LP that failure to report the deviations w/in the required time limits will be deemed a violation of license Article 403 re Oswego River Project under P-2474.	FERC Correspondence With Applicant	General Correspondence	Public	http://elibrary.ferc.gov/idmws/search/intermediate.asp?link_info=yes&doclist=14069635
10/22/2012	Multiple	Submittal	Brookfield Renewable Energy Group Annual Statement of Generation - 2012 under P-2330, et al.	Report/Form	Annual Generation Report	Public	http://elibrary.ferc.gov/idmws/search/intermediate.asp?link_info=yes&doclist=14060974

Date	FERC ID	Category	Subject	Class	Type	Availability	Info
10/16/2012	P-2474-038	Submittal	Erie Boulevard Hydropower LP submits the Environmental License Excursion Reports re Oswego River Project under P-2474.	Report/Form	Project Operations Compliance Report	Public	http://elibrary.ferc.gov/idmws/search/intermediate.asp?link_info=yes&doclist=14060527
10/16/2012	P-2474-000	Submittal	Erie Boulevard Hydropower LP submits the Environmental License Excursion Reports and incident reports that occurred on 7/5/12, 7/21/12, and 9/14/12 re Oswego River Project under	Report/Form	Annual Water Quality/Minimum Flow	Public	http://elibrary.ferc.gov/idmws/search/intermediate.asp?link_info=yes&doclist=14069358
9/28/2012	P-2474-000	Issuance	Letter order granting Erie Boulevard Hydropower LP's 9/20/12 filing of a request for an extension of time re Varick Project under P-2474.	Order/Opinion	Delegated Order	Public	http://elibrary.ferc.gov/idmws/search/intermediate.asp?link_info=yes&doclist=14059140
9/21/2012	Multiple	Issuance	Letter requesting Brookfield Renewable Power to provide a schedule within 30 days re the Oswego River et al under P-2474 et al.	FERC Correspondence With Applicant	Compliance Directives	Public	http://elibrary.ferc.gov/idmws/search/intermediate.asp?link_info=yes&doclist=14059327
9/20/2012	P-2474-000	Submittal	Erie Boulevard Hydropower LP submits a plan and schedule in response to Item 3 for their letter on 10/6/11 re Oswego River Project under P-2474.	Applicant Correspondence	Supplemental/Additional Information	Public	http://elibrary.ferc.gov/idmws/search/intermediate.asp?link_info=yes&doclist=14059764
9/4/2012	Multiple	Issuance	Letter order accepting Erie Boulevard Hydropower LP's 7/20/12 filing of impoundment drawdowns to facilitate flashboard repairs re Oswego River Hydro Project et al under P-2474.	Order/Opinion	Delegated Order	Public	http://elibrary.ferc.gov/idmws/search/intermediate.asp?link_info=yes&doclist=14049411
8/28/2012	Multiple	Submittal	Erie Boulevard Hydropower LP submits the drawdown notification to facilitate flashboard repair/replacement re Oswego River Project under P-2474 et al.	Applicant Correspondence	Supplemental/Additional Information	Public	http://elibrary.ferc.gov/idmws/search/intermediate.asp?link_info=yes&doclist=14048507
8/1/2012	P-2474-001	Submittal	Project Safety-Related Submission to NYRO of Erie Boulevard Hydropower, L.P. Revised Schedule for Modifications to FAS under P-2474.	Report/Form	Project Safety Compliance Report	Public	http://elibrary.ferc.gov/idmws/search/intermediate.asp?link_info=yes&doclist=14042280
7/19/2012	Multiple	Submittal	Erie Boulevard Hydropower, LP submits the inspection follow-up reports for the Oswego River Project et al under P-2474 et al.	Report/Form	Project Operations Compliance Report	CEII	http://elibrary.ferc.gov/idmws/search/intermediate.asp?link_info=yes&doclist=14042011
7/17/2012	Multiple	Submittal	Erie Boulevard Hydropower LP submits the drawdown notification to facilitate flashboard Repair/Replacement re Oswego River Project under P-2474 et al.	Report/Form	Project Operations Compliance Report	Public	http://elibrary.ferc.gov/idmws/search/intermediate.asp?link_info=yes&doclist=14039605
7/17/2012	Multiple	Submittal	Erie Boulevard Hydropower LP submits the drawdown notification to facilitate flashboard repair/replacement re Oswego River Project et al under P-2474 et al.	Report/Form	Project Operations Compliance Report	CEII	http://elibrary.ferc.gov/idmws/search/intermediate.asp?link_info=yes&doclist=14039606
7/11/2012	Multiple	Issuance	Letter acknowledging Erie Boulevard Hydropower, LP's 7/11/12 letter requesting authorization to proceed with flashboard maintenance activity for the Oswego River Project et al under P-2474 et al.	FERC Correspondence With Applicant	General Correspondence	Public	http://elibrary.ferc.gov/idmws/search/intermediate.asp?link_info=yes&doclist=14041647
7/11/2012	Multiple	Issuance	Email dated 7/11/12 re the Oswego River Flashboard Replacement Drawdown Schedule under P-2474 et al.	FERC Memo	Telephone Conversation or Electronic Mail Memo	Public	http://elibrary.ferc.gov/idmws/search/intermediate.asp?link_info=yes&doclist=14041631
4/30/2012	P-2474-000	Submittal	Erie Boulevard Hydropower, LP submits follow up to its 10/28/11 filing providing a plan and schedule in response to FERC 10/6/11 re the Oswego River Project under P-2474.	Report/Form	Project Safety Compliance Report	Public	http://elibrary.ferc.gov/idmws/search/intermediate.asp?link_info=yes&doclist=14022690
4/4/2012	Multiple	Submittal	Erie Boulevard Hydropower LP submits Minimum Flow and Pond Level Compliance for 2011 re Lower Raquette River et al under P-2330 et al.	Report/Form	Annual Water Quality/Minimum Flow	CEII	http://elibrary.ferc.gov/idmws/search/intermediate.asp?link_info=yes&doclist=14013714
3/20/2012	P-2474-000	Submittal	Erie Boulevard Hydropower, LP submits Section 12.10(a) Reporting Plan for the Varick Development under P-2474.	Report/Form	Other Utility Report	Public	http://elibrary.ferc.gov/idmws/search/intermediate.asp?link_info=yes&doclist=14011400
2/23/2012	Multiple	Submittal	Erie Boulevard Hydropower LP submits proposed failure scenarios for the Oswego Falls East/ West, Fulton/Granby, Minetto, High Dam and Varick dams under P-5984 et al.	Applicant Correspondence	Supplemental/Additional Information	CEII	http://elibrary.ferc.gov/idmws/search/intermediate.asp?link_info=yes&doclist=14002543
2/13/2012	P-2474-036	Issuance	Letter informing Erie Boulevard Hydropower, LP that the deviation on July 12 and 13, 2011 was a result of reduction in flow from the upstream project and therefore not a violation of its	FERC Correspondence With Applicant	General Correspondence	Public	http://elibrary.ferc.gov/idmws/search/intermediate.asp?link_info=yes&doclist=13996298
2/1/2012	P-2474-000	Submittal	Erie Boulevard Hydropower, LP submits its Annual Cultural Resources Management Report on activities conducted at the Oswego River Project pursuant to Article 410 under P-2474.	Report/Form	Cultural Resources Inventory - Report/Archaeological	Public	http://elibrary.ferc.gov/idmws/search/intermediate.asp?link_info=yes&doclist=13994050
1/12/2012	Multiple	Issuance	Letter to Erie Boulevard Hydropower, LP- New York West Operations re the 9/21/11 letter providing the assumed breach height, width and time of failure for the Oswego River Projects under P-2474 et al.	FERC Correspondence With Applicant	General Correspondence	CEII	http://elibrary.ferc.gov/idmws/search/intermediate.asp?link_info=yes&doclist=13994885
1/6/2012	P-2474-000	Submittal	Erie Boulevard Hydropower, LP submits a follow up response for a letter listing items No 1 and No 8 for 10/28/11 for the Oswego River Project under P-2474.	Applicant Correspondence	Supplemental/Additional Information	CEII	http://elibrary.ferc.gov/idmws/search/intermediate.asp?link_info=yes&doclist=13990372
12/23/2011	P-2474-036	Submittal	Erie Boulevard Hydropower, LP submits Environmental License Excursion Reports on the incidents that occurred on 7/12/11 et al, pursuant to Article 403 for the Oswego River Project under P-2474.	Report/Form	Environmental and Recreational Compliance Report	Public	http://elibrary.ferc.gov/idmws/search/intermediate.asp?link_info=yes&doclist=13983862
12/12/2011	P-2474-000	Submittal	Erie Boulevard Hydropower, LP submits progress report pertaining to the efforts to reach a cooperative agreement with City of Oswego under P-2474.	Report/Form	Project Safety Compliance Report	Public	http://elibrary.ferc.gov/idmws/search/intermediate.asp?link_info=yes&doclist=13983412
11/30/2011	P-2474-000	Submittal	City of Oswego submits letter concerning the high danger areas in the Oswego River adjacent to the Varick Dam and hydro station for the Oswego River Project under P-2474.	Report/Form	Project Operations Compliance Report	Public	http://elibrary.ferc.gov/idmws/search/intermediate.asp?link_info=yes&doclist=13977997
11/15/2011	P-2474-000	Submittal	Erie Boulevard Hydropower, LP submits letter re follow-up to meeting with City of Oswego for the Oswego River Project under P-2474.	Report/Form	Project Operations Compliance Report	Public	http://elibrary.ferc.gov/idmws/search/intermediate.asp?link_info=yes&doclist=13976964
10/31/2011	P-2474-000	Issuance	Letter requesting Brookfield Renewable Power Inc. to submit an update on the efforts by 11/15/11 re the newly modified public safety measures at Varick Dam under P-2474.	FERC Correspondence With Applicant	Compliance Directives	CEII	http://elibrary.ferc.gov/idmws/search/intermediate.asp?link_info=yes&doclist=13968587

Date	FERC ID	Category	Subject	Class	Type	Availability	Info
10/26/2011	P-2474-000	Issuance	Letter requesting Brookfield Renewable Power Inc. to provide w/in 14 days a plan and schedule to develop and implement the Public Safety Plan for the Varick Dam Project under P-2474.	FERC Correspondence With Applicant	Compliance Directives	Public	http://elibrary.ferc.gov/idmws/search/intermediate.asp?link_info=yes&doclist=13965961
10/6/2011	P-2474-000	Issuance	Letter requesting Brookfield Renewable Power Inc. to provide a plan and schedule within 14 days re the Public Safety Plan for Varick Dam under P-2474.	FERC Correspondence With Applicant	Compliance Directives	Public	http://elibrary.ferc.gov/idmws/search/intermediate.asp?link_info=yes&doclist=13967476
9/21/2011	P-2474-000	Submittal	Erie Boulevard Hydropower, LP submits Section 12.10(b) Report re an incident that occurred on 9/12/11 at the Varick Development of the Oswego River Project under P-2474.	Report/Form	Accident Report	Public	http://elibrary.ferc.gov/idmws/search/intermediate.asp?link_info=yes&doclist=13959359
9/15/2011	P-2474-001	Submittal	Supplemental Information / Response to Environmental Inspection Letter dated July 27, 2011 Erie Boulevard Hydropower, L.P. under P-2474.	Applicant Correspondence	Supplemental/Additional Information	Public	http://elibrary.ferc.gov/idmws/search/intermediate.asp?link_info=yes&doclist=13955879
9/6/2011	P-2474-000	Issuance	Environmental Inspection Report by New York Regional Office for Erie Boulevard Hydropower, L.P's Oswego River Project, conducted on 7/18/11 under P-2474.	FERC Report/Study	Environmental Report	Public	http://elibrary.ferc.gov/idmws/search/intermediate.asp?link_info=yes&doclist=13953455
8/26/2011	P-2474-000	Submittal	Erie Boulevard Hydropower, LP submits response to Public Safety issues for the Varick Dam, re the Oswego River Project under P-2474.	Applicant Correspondence	Supplemental/Additional Information	CEII	http://elibrary.ferc.gov/idmws/search/intermediate.asp?link_info=yes&doclist=13959455
8/26/2011	P-2474-000	Submittal	Erie Boulevard Hydropower, LP submits Section 12.10(b) Report relating to the 8/18/11 incident at the Varick Development of the Oswego River Project under P-2474.	Report/Form	Accident Report	Public	http://elibrary.ferc.gov/idmws/search/intermediate.asp?link_info=yes&doclist=13959358
8/12/2011	Multiple	Submittal	Erie Boulevard Hydropower, LP submits response to the items re the Post Inspection for the Oswego River Project et al under P-2474 et al.	Report/Form	Project Operations Compliance Report	CEII	http://elibrary.ferc.gov/idmws/search/intermediate.asp?link_info=yes&doclist=13948008
8/10/2011	P-2474-000	Issuance	Letter requesting Brookfield Renewable Power Inc. to provide by 8/26/11 a response re the public safety plan for the Varick Dam Project under P-2474.	FERC Correspondence With Applicant	General Correspondence	CEII	http://elibrary.ferc.gov/idmws/search/intermediate.asp?link_info=yes&doclist=13948022
7/27/2011	Multiple	Issuance	Letter requesting Brookfield Renewable Power to provide w/in 30 days photographic evidence of completion of the Oswego River Project et al under P-2474 et al.	FERC Correspondence With Applicant	General Correspondence	Public	http://elibrary.ferc.gov/idmws/search/intermediate.asp?link_info=yes&doclist=13942454
6/29/2011	P-2474-000	Submittal	Erie Boulevard Hydropower, LP submits responses to the Public Safety Report for the Varick Dam, part of the Oswego River Project under P-2474.	Applicant Correspondence	Supplemental/Additional Information	Public	http://elibrary.ferc.gov/idmws/search/intermediate.asp?link_info=yes&doclist=13939195
6/16/2011	Multiple	Issuance	Letter to Brookfield Renewable Power confirming the recent conversations regarding the environmental inspections of the Oswego River Project et al under P-2474 et al.	FERC Correspondence With Applicant	General Correspondence	Public	http://elibrary.ferc.gov/idmws/search/intermediate.asp?link_info=yes&doclist=13929691
6/15/2011	Multiple	Submittal	Erie Boulevard Hydropower L.P. files Notice of Change of Contact Information and Update to FERC Mailing List under P-2330, et. al..	Pleading/Motion	Procedural Motion	Public	http://elibrary.ferc.gov/idmws/search/intermediate.asp?link_info=yes&doclist=13928541
6/15/2011	P-2474-000	Issuance	Letter requesting Brookfield Renewable Power, Inc. to submit a plan and schedule within 14 days to develop and implement the items re the Varick Dam under P-2474.	FERC Correspondence With Applicant	General Correspondence	Public	http://elibrary.ferc.gov/idmws/search/intermediate.asp?link_info=yes&doclist=13930013
6/13/2011	Multiple	Submittal	Erie Boulevard Hydropower, LP reports that due to high flows in late April and May on the Raquette and Oswego River a number of eel ladder structures were damaged re the Lower Raquette River Project et al under P-9222 et al.	Report/Form	Project Operations Compliance Report	Public	http://elibrary.ferc.gov/idmws/search/intermediate.asp?link_info=yes&doclist=13929093
5/27/2011	Multiple	Issuance	Letter requesting Brookfield Renewable Power to submit a plan and schedule within 30 days to address concerns re the Post-Inspection follow- up for the Varick Project under P-5217 et al.	FERC Correspondence With Applicant	General Correspondence	CEII	http://elibrary.ferc.gov/idmws/search/intermediate.asp?link_info=yes&doclist=13929997
3/3/2011	P-2474-000	Submittal	Erie Boulevard Hydropower, LP submits response to the FERC 2/16/11 Public Safety Incident at the Varick Development, part of the Oswego River Project under P-2474.	Applicant Correspondence	Supplemental/Additional Information	Public	http://elibrary.ferc.gov/idmws/search/intermediate.asp?link_info=yes&doclist=13904310
2/28/2011	P-2474-034	Submittal	City of Oswego submits the activity report of the Oswego River Project under P-2474.	Report/Form	Project Operations Compliance Report	CEII	http://elibrary.ferc.gov/idmws/search/intermediate.asp?link_info=yes&doclist=13898564
2/18/2011	P-2474-000	Issuance	Letter requesting City of Oswego to provide the compiled list of rescue data by 2/28/11 re the Public Safety Incident of 9/28/10 for the Varick Dam under P-2474.	FERC Correspondence With Applicant	General Correspondence	Public	http://elibrary.ferc.gov/idmws/search/intermediate.asp?link_info=yes&doclist=13896081
2/16/2011	P-2474-000	Issuance	Letter requesting Brookfield Renewable Power Inc. to provide requested information by 3/3/11 re the Public Safety Incident on 9/28/10 re the Varick Dam under P-2474.	FERC Correspondence With Applicant	General Correspondence	Public	http://elibrary.ferc.gov/idmws/search/intermediate.asp?link_info=yes&doclist=13896082
2/4/2011	P-2474-029	Issuance	Letter order accepting Brookfield Power 2010 and 2011 Annual Cultural Resources Management Plan Reports for the Oswego River Hydroelectric Project under P-2474.	Order/Opinion	Delegated Order	Public	http://elibrary.ferc.gov/idmws/search/intermediate.asp?link_info=yes&doclist=13888912
1/27/2011	P-2474-022	Submittal	Form of Erie Boulevard Hydropower, L.P. under P-2474.	Report/Form	Project Operations Compliance Report	Public	http://elibrary.ferc.gov/idmws/search/intermediate.asp?link_info=yes&doclist=13885891
12/17/2010	P-2474-000	Submittal	Erie Boulevard Hydropower, LP submits supplemental information to Section 12.10(b) safety related incident for the Oswego River Project under P-2474.	Applicant Correspondence	Supplemental/Additional Information	CEII	http://elibrary.ferc.gov/idmws/search/intermediate.asp?link_info=yes&doclist=13881754
11/17/2010	P-2474-000	Issuance	Letter requesting Brookfield Renewable Power Inc. to provide additional information re the incident that occurred on September 28, 2010 at the Varick Development of the Oswego River Project under P-2474.	FERC Correspondence With Applicant	Compliance Directives	Public	http://elibrary.ferc.gov/idmws/search/intermediate.asp?link_info=yes&doclist=13866279
10/8/2010	P-2474-000	Submittal	Erie Boulevard Hydropower, LP submits Oswego Police Report re: Oswego Project Incident under P-2474.	Report/Form	Accident Report	Privileged	http://elibrary.ferc.gov/idmws/search/intermediate.asp?link_info=yes&doclist=13857626
10/6/2010	P-2474-000	Submittal	Erie Boulevard Hydropower submits safety-related report re the 9/28/2010 incident at Oswego River Project under P-2474.	Report/Form	Accident Report	Public	http://elibrary.ferc.gov/idmws/search/intermediate.asp?link_info=yes&doclist=13854621

Date	FERC ID	Category	Subject	Class	Type	Availability	Info
10/4/2010	P-2474-000	Submittal	Erie Boulevard Hydropower, LP submits Quality Control and Inspection Program et al re the Varick Development, Article 407- Trashrack Replacement Project for the Oswego River Project under P-2474.	Report/Form	Project Operations Compliance Report	CEII	http://elibrary.ferc.gov/idmws/search/intermediate.asp?link_info=yes&doclist=13857459
9/29/2010	P-2474-000	Issuance	Letter requesting Brookfield Renewable Power Inc. to provide a Section 12.10(b) report by 10/6/10 with regards to the public safety incident that occurred downstream of the Varick Dam under P-2474.	FERC Correspondence With Applicant	Compliance Directives	Public	http://elibrary.ferc.gov/idmws/search/intermediate.asp?link_info=yes&doclist=13861954
9/21/2010	Multiple	Issuance	Order approving functional design drawings and sediment analysis, Disposal and Erosion Control Plan re Erie Boulevard Hydropower, LP's Oswego River Project under P-2474.	Order/Opinion	Delegated Order	Public	http://elibrary.ferc.gov/idmws/search/intermediate.asp?link_info=yes&doclist=13849459
8/24/2010	Multiple	Submittal	Erie Boulevard Hydropower, LP submits letter requesting the Commission 's approval of Articles 408 et al for the Oswego River Project under P-2474.	Report/Form	Project Operations Compliance Report	Public	http://elibrary.ferc.gov/idmws/search/intermediate.asp?link_info=yes&doclist=13842668
8/20/2010	P-2474-000	Submittal	Erie Boulevard Hydropower, LP submits letter re the trashrack replacement project for the Oswego River Project under P-2474.	Report/Form	Project Operations Compliance Report	CEII	http://elibrary.ferc.gov/idmws/search/intermediate.asp?link_info=yes&doclist=13847300
8/2/2010	P-2474-000	Submittal	Erie Boulevard Hydropower LP submits plan and specifications for the Trashrack Replacement Project at the Varick Development, Article 407 re the Oswego River Project under P-2474.	Report/Form	Project Operations Compliance Report	CEII	http://elibrary.ferc.gov/idmws/search/intermediate.asp?link_info=yes&doclist=13841999
4/28/2010	P-2474-000	Issuance	Letter requesting Brookfield Renewable Power to provide w/in 30 days the flashboard design information for the Oswego River Project under P-2474.	FERC Correspondence With Applicant	General Correspondence	CEII	http://elibrary.ferc.gov/idmws/search/intermediate.asp?link_info=yes&doclist=13816668
1/26/2010	Multiple	Submittal	Project Safety-Related Submission to NYRO of Erie Boulevard Hydropower LP Minimum Flow and Pond Level Compliance for 2009 under P-2474, et. al.	Report/Form	Annual Water Quality/Minimum Flow	Public	http://elibrary.ferc.gov/idmws/search/intermediate.asp?link_info=yes&doclist=13787887
1/26/2010	P-2474-022	Submittal	Erie Boulevard Hydropower LP Cultural Resources Management Plan under P-2474.	Report/Form	Project Operations Compliance Report	Public	http://elibrary.ferc.gov/idmws/search/intermediate.asp?link_info=yes&doclist=13788203
12/30/2009	Multiple	Submittal	Plan and Schedule for Adequacy of Time Sensitive EAPs Project Safety-Related Submission to NYRO of Erie Boulevard Hydropower LP under P-2474, et. al..	Report/Form	Project Safety Compliance Report	Public	http://elibrary.ferc.gov/idmws/search/intermediate.asp?link_info=yes&doclist=13781465
12/9/2009	P-2474-000	Submittal	Erie Boulevard Hydropower, LP informs FERC of an incident that occurred 11/13/09 whereby the impoundment fluctuation limit at the Varick Development was exceeded re the Oswego River Project under P-2474.	Report/Form	Project Operations Compliance Report	Public	http://elibrary.ferc.gov/idmws/search/intermediate.asp?link_info=yes&doclist=13778351
10/8/2009	P-2474-032	Issuance	Letter acknowledging Erie Boulevard Hydropower, L.P.'s 8/10/09 letter regarding Deviation of base flow below the Fulton Development of the Oswego River Project under P-2474.	FERC Correspondence With Applicant	General Correspondence	Public	http://elibrary.ferc.gov/idmws/search/intermediate.asp?link_info=yes&doclist=13761830
7/31/2009	P-2474-032	Submittal	Erie Boulevard Hydropower, LP submits notification of an incident that occurred 7/11/09 causing a temporary reduction in the base flow requirement below the Fulton Development under P-2474.	Report/Form	Environmental Study & Report	Public	http://elibrary.ferc.gov/idmws/search/intermediate.asp?link_info=yes&doclist=13744847
7/8/2009	P-2474-031	Issuance	Letter informing Erie Boulevard Hydropower, LP that the Deviation of base flow below the Fulton Development that occurred on 4/2/09 will not be considered a violation of Article 404	FERC Correspondence With Applicant	General Correspondence	Public	http://elibrary.ferc.gov/idmws/search/intermediate.asp?link_info=yes&doclist=13736571
4/23/2009	P-2474-030	Issuance	Order approving Revised Exhibit F Drawings re Erie Boulevard Hydropower, LP under P-2474.	Order/Opinion	Delegated Order	Public	http://elibrary.ferc.gov/idmws/search/intermediate.asp?link_info=yes&doclist=13710617
4/15/2009	P-2474-031	Submittal	Erie Boulevard Hydropower, LP submits Environmental License Excursion Report for the Oswego River Project (Article 404) under P-2474.	Report/Form	Project Operations Compliance Report	Public	http://elibrary.ferc.gov/idmws/search/intermediate.asp?link_info=yes&doclist=13708881
4/9/2009	P-2474-000	Issuance	Memo dated 4/9/09 discussing the review of Brookfield Renewable Power's As-Built Exhibit F Drawings for the Oswego Project under P-2474.	FERC Memo	Internal Transmittal Memo	Privileged	http://elibrary.ferc.gov/idmws/search/intermediate.asp?link_info=yes&doclist=13710384
3/24/2009	Multiple	Submittal	Erie Boulevard Hydropower, LP submits FERC Form 80: Licensed Hydropower Development Recreation Report for the year ending 2008 for the Oswego River Project et al under P-2474	Report/Form	Form 80 - Licensed Hydropower	Public	http://elibrary.ferc.gov/idmws/search/intermediate.asp?link_info=yes&doclist=13704089
3/10/2009	P-2474-000	Submittal	Erie Boulevard Hydropower, LP submits the revised Exhibit F- Sheet No. 4 for the Varick Development of the Oswego River Project under P-2474.	Report/Form	Project Operations Compliance Report	Public	http://elibrary.ferc.gov/idmws/search/intermediate.asp?link_info=yes&doclist=13699720
3/10/2009	P-2474-030	Submittal	Erie Boulevard Hydropower, LP submits the revised Exhibit F- Sheet No. 4 for the Varick Development of the Oswego River Project under P-2474.	Report/Form	Project Operations Compliance Report	CEII	http://elibrary.ferc.gov/idmws/search/intermediate.asp?link_info=yes&doclist=13699721
3/10/2009	P-2474-030	Submittal	Erie Boulevard Hydropower, LP submits the revised Exhibit F- Sheet No. 4 for the Varick Development of the Oswego River Project under P-2474. LARGE FORMAT ONLY.	Report/Form	Project Operations Compliance Report	CEII	http://elibrary.ferc.gov/idmws/search/intermediate.asp?link_info=yes&doclist=13707549
3/5/2009	P-2474-033	Issuance	Letter informing Erie Boulevard Hydropower, LP that the Deviation of Impoundment Fluctuation that occurred on 11/13/09 will not be considered a violation of Article 403 re the Oswego River Project under P-2474.	FERC Correspondence With Applicant	General Correspondence	Public	http://elibrary.ferc.gov/idmws/search/intermediate.asp?link_info=yes&doclist=13798803
2/25/2009	Multiple	Submittal	Erie Boulevard Hydropower, LP submits plan and schedule for conducting PFMAs on significant hazard potential dams re Oswego River Project et al under P-2474 et al.	Report/Form	Dam Safety Compliance Report	CEII	http://elibrary.ferc.gov/idmws/search/intermediate.asp?link_info=yes&doclist=13700859
2/19/2009	Multiple	Submittal	Erie Boulevard Hydropower, LP submits Notice of Change Information and Update to FERC Mailing List under P-2424 et al.	Pleading/Motion	Procedural Motion	Public	http://elibrary.ferc.gov/idmws/search/intermediate.asp?link_info=yes&doclist=13693234

Date	FERC ID	Category	Subject	Class	Type	Availability	Info
2/11/2009	P-2474-029	Issuance	Letter order accepting Erie Boulevard Hydropower, LP's 1/27/09 filing of their 2008 Annual Cultural Resources Management Plan Report for the Oswego River Hydro Project under P-2474.	Order/Opinion	Delegated Order	Public	http://elibrary.ferc.gov/idmws/search/intermediate.asp?link_info=yes&doclist=13691643
1/26/2009	P-2474-029	Submittal	Erie Boulevard Hydropower, LP submits Cultural Resources Management Plan for the Oswego River Project under P-2474.	Report/Form	Cultural Resources Inventory - Report/Archaeological Study	Public	http://elibrary.ferc.gov/idmws/search/intermediate.asp?link_info=yes&doclist=13684096
1/20/2009	Multiple	Submittal	Erie Boulevard Hydropower, LP submits Minimum Flow and Pond Level Compliance for 2008 re the Oswego River Project et al under P-2474 et al.	Report/Form	Annual Water Quality/Minimum Flow	Public	http://elibrary.ferc.gov/idmws/search/intermediate.asp?link_info=yes&doclist=13683655
1/9/2009	P-2474-000	Submittal	Erie Boulevard Hydropower, LP submits a report entitled " Minetto Development - Analysis of Powerhouse Flotation Stability and Sliding Stability of Dewatered Unit Bay" for the Oswego River Project under P-2474.	Report/Form	Part 12 Consultant Safety Inspection Reports	CEII	http://elibrary.ferc.gov/idmws/search/intermediate.asp?link_info=yes&doclist=13682995
2/15/2008	P-2474-028	Issuance	Letter order accepting Erie Boulevard Hydropower, LP's 1/26/08 filing of their 2007 Annual Cultural Resources Management Plan Report for the Oswego River Project pursuant to Article 410 under P-2474.	Order/Opinion	Delegated Order	Public	http://elibrary.ferc.gov/idmws/search/intermediate.asp?link_info=yes&doclist=13583222
1/29/2008	Multiple	Submittal	Erie Boulevard Hydropower, LP reports that they were in compliance with the minimum flow releases for calendar year 2007 except as previously advised for the Oswego River Project et al under P-2474 et al.	Report/Form	Annual Water Quality/Minimum Flow	Public	http://elibrary.ferc.gov/idmws/search/intermediate.asp?link_info=yes&doclist=13578731
1/29/2008	Multiple	Submittal	Erie Boulevard Hydropower, LP submits their Real Property Conveyance Report for year 2007 for the Oswego River Project under P-2474 et al.	Report/Form	Annual Conveyance Report	Public	http://elibrary.ferc.gov/idmws/search/intermediate.asp?link_info=yes&doclist=13577524
1/29/2008	P-2474-028	Submittal	Erie Boulevard Hydropower, LP submits their annual report on activities conducted at the Oswego River Project under P-2474.	Report/Form	Cultural Resources Inventory -	Public	http://elibrary.ferc.gov/idmws/search/intermediate.asp?link_info=yes&doclist=13577528
1/7/2008	Multiple	Issuance	Letter providing guidelines for filing a Licensed Hydropower Development Recreation Report (Form 80) for each development within their project in compliance with FERC's Section 8.11 regulations under P-5 et al.	FERC Correspondence With Applicant	General Correspondence	Public	http://elibrary.ferc.gov/idmws/search/intermediate.asp?link_info=yes&doclist=13569092
1/7/2008	Multiple	Issuance	Letter providing quidelines for filing a Licensed Hydropower Development Recreation Report (Form 80) for each development within their project in compliance with FERC's Section 8.11 regulations under P-5 et al.	FERC Correspondence With Applicant	General Correspondence	Public	http://elibrary.ferc.gov/idmws/search/intermediate.asp?link_info=yes&doclist=13569092
10/29/2007	Multiple	Submittal	Erie Boulevard Hydropower LP submits a statement of generation for period from 10/1/06 to 9/30/07 for its Sacandaga River Project et al under P-2047 et al.	Report/Form	Annual Generation Report	Public	http://elibrary.ferc.gov/idmws/search/intermediate.asp?link_info=yes&doclist=13552094
10/26/2007	Multiple	Issuance	Letter order accepting Erie Boulevard Hydropower LP's Public Safety Plans for its Oswego Falls and Oswego River Project under P-5984 et al.	Order/Opinion	Delegated Order	Public	http://elibrary.ferc.gov/idmws/search/intermediate.asp?link_info=yes&doclist=13551218
10/12/2007	Multiple	Submittal	Erie Boulevard Hydropower, LP submits revised Minetto Development Public Safety Plan for the Oswego River Project et al under P-2474 et al.	Report/Form	Project Safety Compliance Report	Public	http://elibrary.ferc.gov/idmws/search/intermediate.asp?link_info=yes&doclist=13549651
10/12/2007	Multiple	Submittal	Erie Boulevard Hydropower, LP submits revised Minetto Development Public Safety Plan for the Oswego River Project et al under P-2474 et al. LARGE FORMAT ONLY. Availability: Public	Report/Form	Project Safety Compliance Report		http://elibrary.ferc.gov/idmws/search/intermediate.asp?link_info=yes&doclist=13549792
9/26/2007	Multiple	Submittal	Erie Boulevard Hydropower LP informs FERC that Brascan Power has officially changed its name to Brookfield Power which will not have any effect on its license status regarding the	Report/Form	Project Operations Compliance Report	Public	http://elibrary.ferc.gov/idmws/search/intermediate.asp?link_info=yes&doclist=13541980
9/24/2007	Multiple	Submittal	Erie Boulevard Hydropower LP informs FERC that Brascan Power has officially changed its name to Brookfield Power which will have no impact on its (Erie's) license status etc. under P-2047 et al.	Report/Form	Project Operations Compliance Report	CEII	http://elibrary.ferc.gov/idmws/search/intermediate.asp?link_info=yes&doclist=13543295
8/29/2007	P-2474-026	Issuance	Letter informing Erie Boulevard Hydropower, LP that FERC will not consider the pond level deviation that occurred on 5/30/07 a violation of Article 403 re the Oswego River Project under P-2474.	FERC Correspondence With Applicant	General Correspondence	Public	http://elibrary.ferc.gov/idmws/search/intermediate.asp?link_info=yes&doclist=13535613
8/8/2007	Multiple	Submittal	Brookfield Power submits responses to address issues re public safety noted during the 6/13/07 environmental inspection of the Oswego River Project et al under P-2474 et al.	Report/Form	Project Safety Compliance Report	CEII	http://elibrary.ferc.gov/idmws/search/intermediate.asp?link_info=yes&doclist=13530321
7/6/2007	P-2474-026	Submittal	Erie Boulevard Hydropower, LP informs FERC of an incident that occurred on 5/30/07 whereby the impoundment fluctuation limit at the Varick Development was exceeded pursuant to Article 403 under P-2474.	Report/Form	Environmental and Recreational Compliance Report	Public	http://elibrary.ferc.gov/idmws/search/intermediate.asp?link_info=yes&doclist=13521728
7/3/2007	P-2474-000	Issuance	Environmental Inspection Report by New York Regional Office for Erie Blvd. Hydropower L.P's Oswego River Project conducted on June 13, 2007 under P-2474.	FERC Report/Study	Environmental Report	Public	http://elibrary.ferc.gov/idmws/search/intermediate.asp?link_info=yes&doclist=13548189
6/28/2007	P-2474-000	Issuance	Letter requesting Erie Boulevard Hydropower, LP to submit within 30 days a schedule for the replacement of the sign and filing of revised public safety plans re Oswego River Project under P-2474.	FERC Correspondence With Applicant	Compliance Directives	Public	http://elibrary.ferc.gov/idmws/search/intermediate.asp?link_info=yes&doclist=13522543
5/31/2007	Multiple	Issuance	Letter to Erie Boulevard Hydropower LP confirming the email communication re the Environmental Inspections of the Oswego River and Granby projects scheduled for 6/13/07 under P-2837 et al.	FERC Correspondence With Applicant	General Correspondence	Public	http://elibrary.ferc.gov/idmws/search/intermediate.asp?link_info=yes&doclist=13516605
1/26/2007	P-2474-022	Issuance	Order approving Cultural Resource Management Plan regarding Erie Boulevard Hydropower, LP's Oswego River Hydroelectric Project under P-2474.	Order/Opinion	Delegated Order	Public	http://elibrary.ferc.gov/idmws/search/intermediate.asp?link_info=yes&doclist=4474191

Date	FERC ID	Category	Subject	Class	Type	Availability	Info
1/26/2007	P-2474-025	Issuance	Order correcting crest elevation regarding Erie Boulevard Hydropower LP's Oswego River Project under P-2474.	Order/Opinion	Delegated Order	Public	http://elibrary.ferc.gov/idmws/search/intermediate.asp?link_info=yes&doclist=4474193
11/8/2006	P-2474-000	Submittal	Erie Boulevard Hydropower LP submits a copy of the New York State Canal Corp Work Permit associated with the installation of a fish passage plunge pool and restoration of the east yard wall at the Fulton Development, P-2474.	Applicant Correspondence	General Correspondence	CEII	http://elibrary.ferc.gov/idmws/search/intermediate.asp?link_info=yes&doclist=4454618
10/30/2006	Multiple	Issuance	Letter order accepting Brookfield Power New York's letter dated 10/16/06 in response to FERC's inspection follow-up letter of 7/26/06 under P-2474 et al.	Order/Opinion	Delegated Order	Public	http://elibrary.ferc.gov/idmws/search/intermediate.asp?link_info=yes&doclist=4452815
10/20/2006	P-2474-000	Submittal	Erie Boulevard Hydropower, LP submits marked-up versions of Page 24 of the Oswego River License and Page 3-2 of the Oswego River Offer of Settlement re the Oswego River Project under P-2474.	Applicant Correspondence	Supplemental/Additional Information	Public	http://elibrary.ferc.gov/idmws/search/intermediate.asp?link_info=yes&doclist=4449952
10/10/2006	P-2474-022	Issuance	Letter to Advisory Council on Historic Preservation requesting concurrence w/in 30 days re Erie Boulevard Hydropower, LP's Cultural Resources Management Plan for the Oswego River Proj-2474.	FERC Correspondence With Government Agencies	FERC Correspondence With Government Agencies	Public	http://elibrary.ferc.gov/idmws/search/intermediate.asp?link_info=yes&doclist=4446351
9/7/2006	Multiple	Issuance	Order amending license and accelerating eel passage schedule re Erie Boulevard Hydropower, LP's Oswego Falls Project under P-5984 et al.	Order/Opinion	Delegated Order	Public	http://elibrary.ferc.gov/idmws/search/intermediate.asp?link_info=yes&doclist=4436429
8/22/2006	Multiple	Submittal	American Rivers requests that changes be made to the official service and mailing list re the Lundy Project et al under P-1390 et al.	Pleading/Motion	Procedural Motion	Public	http://elibrary.ferc.gov/idmws/search/intermediate.asp?link_info=yes&doclist=4432347
8/8/2006	P-2474-021	Issuance	Returned mail regarding Order approving recreation management plan under Article 409 re Erie Boulevard Hydropower, LP under P-2474.	Applicant Correspondence	General Correspondence	Public	http://elibrary.ferc.gov/idmws/search/intermediate.asp?link_info=yes&doclist=4431856
8/8/2006	P-2474-021	Issuance	Order approving Erie Boulevard Hydropower, LP's Recreation Management Plan under Article 409 for the Oswego River Proj-2474.	Order/Opinion	Delegated Order	Public	http://elibrary.ferc.gov/idmws/search/intermediate.asp?link_info=yes&doclist=4428448
6/30/2006	Multiple	Issuance	Letter to Erie Boulevard Hydropower, LP confirming the arrangements made during the 6/22/06 conversation concerning the inspection of Lock and Dam #4 - Fulton et al which will be conducted on 7/17/06.	FERC Correspondence With Applicant	General Correspondence	Public	http://elibrary.ferc.gov/idmws/search/intermediate.asp?link_info=yes&doclist=4422324
4/20/2006	Multiple	Submittal	Erie Boulevard Hydropower LP et al submits its notice of change of contact information re the Hydraulic Race Project et al under P-2424 et al.	Pleading/Motion	Procedural Motion	Public	http://elibrary.ferc.gov/idmws/search/intermediate.asp?link_info=yes&doclist=4399552
4/20/2006	Multiple	Submittal	Brookfield Power gives notice of a change information for the Hydraulic Race Project et al under P-2424 et al.	Pleading/Motion	Procedural Motion	Public	http://elibrary.ferc.gov/idmws/search/intermediate.asp?link_info=yes&doclist=4401410
3/8/2006	P-2474-000	Submittal	Erie Boulevard Hydropower, LP submits the Cultural Resources Management Plan for the Oswego River Project in accordance with Article 410 under P-2474.	Report/Form	Cultural Resources Inventory -	Public	http://elibrary.ferc.gov/idmws/search/intermediate.asp?link_info=yes&doclist=4385500
3/8/2006	P-2474-022	Submittal	Erie Boulevard Hydropower, LP submits the Cultural Resources Management Plan for the Oswego River Project in accordance with Article 410 under P-2474.	Report/Form	Cultural Resources Inventory -	Privileged	http://elibrary.ferc.gov/idmws/search/intermediate.asp?link_info=yes&doclist=4385501
1/26/2006	P-2474-000	Submittal	Erie Boulevard Hydropower, LP's CD containing Exhibit G Metadata Files for the Fulton, Minetto and Varick Developments, pursuant to Article 202 of the Oswego River Project under P-2474.	Applicant Correspondence	Deficiency Letter/Data Response	Public	http://elibrary.ferc.gov/idmws/search/intermediate.asp?link_info=yes&doclist=4376062
1/26/2006	P-2474-000	Submittal	Erie Boulevard Hydropower, LP documents a resolution of the deficiencies noted in their 12/15/05 filing of Exhibit G Drawings, pursuant to Article 202 of the Oswego River Project	Applicant Correspondence	Deficiency Letter/Data Response	Public	http://elibrary.ferc.gov/idmws/search/intermediate.asp?link_info=yes&doclist=4376008
1/26/2006	P-2474-000	Submittal	Erie Boulevard Hydropower, LP documents a resolution of deficiencies noted in their 12/15/05 filing of Exhibit G Drawings, pursuant to Article 202 of the Oswego River Project	Applicant Correspondence	Deficiency Letter/Data Response	Public	http://elibrary.ferc.gov/idmws/search/intermediate.asp?link_info=yes&doclist=4376007
1/11/2006	P-2474-000	Issuance	Letter requesting Erie Boulevard Hydropower, LP to re-file within 30 days the corrected information concerning the deficiencies found at the Oswego River Project under P-2474.	FERC Correspondence With Applicant	Compliance Directives	Public	http://elibrary.ferc.gov/idmws/search/intermediate.asp?link_info=yes&doclist=4369956
1/5/2006	P-2474-000	Submittal	Erie Boulevard Hydropower, LP submits the Final Revised Recreation Plan in accordance to Article 409 for the Oswego River Project under P-2474.	Report/Form	Environmental and Recreational Compliance Report	Public	http://elibrary.ferc.gov/idmws/search/intermediate.asp?link_info=yes&doclist=4368147
12/30/2005	Multiple	Issuance	Letter to James R Adams Director, Department of Utilities & Energy Management, Cornell University et al enclosing a summary of some of the requirements (primarily from Parts 8 and 12 of FERC's Regulations) under P-2323 et al.	FERC Correspondence With Applicant	General Correspondence	Public	http://elibrary.ferc.gov/idmws/search/intermediate.asp?link_info=yes&doclist=4367882
12/15/2005	P-2474-000	Submittal	Erie Boulevard Hydropower, LP's CD containing its Exhibit G drawings pursuant to Article 202 for the Oswego River Proj-2474. (dbf, shx, prj et al files not loaded).	Report/Form	Project Operations Compliance Report	Public	http://elibrary.ferc.gov/idmws/search/intermediate.asp?link_info=yes&doclist=4365883
12/15/2005	P-2474-000	Submittal	Erie Boulevard Hydropower, LP's CD containing its Exhibit F drawings pursuant to Article 202 for the Oswego River Proj-2474.	Report/Form	Project Operations Compliance Report	CEII	http://elibrary.ferc.gov/idmws/search/intermediate.asp?link_info=yes&doclist=4365884
12/15/2005	P-2474-000	Submittal	Erie Boulevard Hydropower, LP submits reproducible exhibits in accordance with Article 402 and FERC's 11/30/05 Order re Oswego River Project under P-2474.	Report/Form	Project Operations Compliance Report	Public	http://elibrary.ferc.gov/idmws/search/intermediate.asp?link_info=yes&doclist=4365809
9/15/2005	P-2474-000	Issuance	Response to US House of Representative James T Walsh's 5/10/05 letter forwarding the concerns of his constituent of the Central New York Waterways Association re the general	Informational Correspondence	Informational Correspondence	Public	http://elibrary.ferc.gov/idmws/search/intermediate.asp?link_info=yes&doclist=4341021
9/7/2005	Multiple	Submittal	Brascan Power New York forwards an email further explaining two date ranges under the High Flow Operating Plan re the Oswego Falls Project under P-2474 et al.	Report/Form	Environmental and Recreational	Public	http://elibrary.ferc.gov/idmws/search/intermediate.asp?link_info=yes&doclist=4339956

Date	FERC ID	Category	Subject	Class	Type	Availability	Info
9/7/2005	Multiple	Submittal	Brascan Power New York forwards an email further explaining two date ranges under the High Flow Operating Plan re the Oswego Falls Project under P-2474 et al.	Report/Form	Environmental and Recreational Compliance Report	Public	http://elibrary.ferc.gov/idmws/search/intermediate.asp?link_info=yes&doclist=4339956
7/29/2005	P-2474-000	Issuance	Operation Report by New York Regional Office for Erie Boulevard Hydropower, LP's Fulton, Minetto & Varick Developments of the Oswego River Project for the period of 4/28/04 -	FERC Report/Study	Dam Safety Inspection	CEII	http://elibrary.ferc.gov/idmws/search/intermediate.asp?link_info=yes&doclist=4343731
7/18/2005	P-2474-000	Issuance	Letter requesting Erie Boulevard Hydropower LP to submit within 30 days a plan and schedule to conduct the underwater inspection under P-2474.	FERC Correspondence With Applicant	Request for Additional Information	Public	http://elibrary.ferc.gov/idmws/search/intermediate.asp?link_info=yes&doclist=4324206
6/8/2005	Multiple	Issuance	Letter requesting Erie Boulevard Hydropower, LP to submit within 30 days response to comments from Sam Camillus concerning the management of the Oswego River and Ohio Falls Projects during high flow events P-2474 et al.	FERC Correspondence With Applicant	Request for Additional Information	Public	http://elibrary.ferc.gov/idmws/search/intermediate.asp?link_info=yes&doclist=4311828
6/8/2005	Multiple	Issuance	Letter requesting Erie Boulevard Hydropower, LP to submit within 30 days response to comments from Sam Camillus concerning the management of the Oswego River and Ohio	FERC Correspondence With Applicant	Request for Additional Information	Public	http://elibrary.ferc.gov/idmws/search/intermediate.asp?link_info=yes&doclist=4311828
5/31/2005	P-2474-000	Issuance	Letter responding to Representative James T Walsh's 5/10/05 letter forwarding the concerns Sam Camillus of the Central NY Waterways Association re the management of high flow in the Oswego River Basin, P-2474.	Informational Correspondence	Informational Correspondence (Miscellaneous Issuances)	Public	http://elibrary.ferc.gov/idmws/search/intermediate.asp?link_info=yes&doclist=4312081
5/31/2005	P-2474-000	Issuance	Letter responding to Representative James T Walsh's 5/10/05 letter forwarding the concerns Sam Camillus of the Central NY Waterways Association re the management of high flow in the Oswego River Basin, P-2474.	Informational Correspondence	Informational Correspondence (Miscellaneous	Public	http://elibrary.ferc.gov/idmws/search/intermediate.asp?link_info=yes&doclist=4312081
5/10/2005	Multiple	Submittal	US Representative James T Walsh, on behalf of the CNY Waterways, forwards their concerns re the ongoing flooding and high-water level problems across the basin under P-2474 et al.	Other Submittal	Congressional Submittal	Public	http://elibrary.ferc.gov/idmws/search/intermediate.asp?link_info=yes&doclist=4311962
5/10/2005	Multiple	Submittal	Comments of US House of Representatives on behalf of CNY Waterways concerning the operating procedures of one of the hydro plants along the Oswego River in Fulton, NY under	Other Submittal	Congressional Submittal	Public	http://elibrary.ferc.gov/idmws/search/intermediate.asp?link_info=yes&doclist=4305606
5/10/2005	Multiple	Submittal	US Representative James T Walsh, on behalf of the CNY Waterways, forwards their concerns re the ongoing flooding and high-water level problems across the basin under P-	Other Submittal	Congressional Submittal	Public	http://elibrary.ferc.gov/idmws/search/intermediate.asp?link_info=yes&doclist=4311962
4/21/2005	Multiple	Submittal	Adirondack Mountain Club submits complaint in the matter of recent changes in the service lists under P-2539 et al.	Pleading/Motion	Procedural Motion	Public	http://elibrary.ferc.gov/idmws/search/intermediate.asp?link_info=yes&doclist=4299955
4/21/2005	Multiple	Submittal	Adirondack Mountain Club submits complaints regarding the service list for hydropower projects under P-2539 et al.	Comments/Protest	Comment on Filing	Public	http://elibrary.ferc.gov/idmws/search/intermediate.asp?link_info=yes&doclist=4303820
3/24/2005	Multiple	Submittal	US Environmental Protection Agency requests changes to the official service list by removing Robert W Hargrove and adding Grace Musumeci re Oswego River Project et al under P-2474 et al.	Other Submittal	Government Agency Submittal	Public	http://elibrary.ferc.gov/idmws/search/intermediate.asp?link_info=yes&doclist=4291435
3/24/2005	Multiple	Submittal	The US Environmental Protection Agency request changes to the official service list by removing Robert W Hargrove and adding Grace Musumeci re Oswego River Project et al under P-2474 et al.	Other Submittal	Government Agency Submittal	Public	http://elibrary.ferc.gov/idmws/search/intermediate.asp?link_info=yes&doclist=4289841
3/24/2005	Multiple	Submittal	US Environmental Protection Agency requests changes to the official service list by removing Robert W Hargrove and adding Grace Musumeci re Oswego River Project et al under P-2474	Other Submittal	Government Agency Submittal	Public	http://elibrary.ferc.gov/idmws/search/intermediate.asp?link_info=yes&doclist=4291435
3/23/2005	P-2474-004	Issuance	Letter providing Reliant Energy with guidelines as an introductory letter to help maintain compliance with exemption requirements re Erie Boulevard Hydropower, LP's Oswego River Project under P-2474.	FERC Correspondence With Applicant	General Correspondence	Public	http://elibrary.ferc.gov/idmws/search/intermediate.asp?link_info=yes&doclist=4288517
3/23/2005	P-2474-004	Issuance	Letter providing Reliant Energy with guidelines as an introductory letter to help maintain compliance with exemption requirements re Erie Boulevard Hydropower, LP's Oswego River Project under P-2474.	FERC Correspondence With Applicant	General Correspondence	Public	http://elibrary.ferc.gov/idmws/search/intermediate.asp?link_info=yes&doclist=4288517
2/23/2005	Multiple	Issuance	Letter informing Brascan Power New York that FERC finds the reprint of the Oswego River Energy Action Plan to be generally acceptable & workable in its present state etc. under P-	FERC Correspondence With Applicant	General Correspondence	Public	http://elibrary.ferc.gov/idmws/search/intermediate.asp?link_info=yes&doclist=4279994
2/15/2005	P-2474-000	Issuance	Letter to Brascan Power New York discussing the subsequent license issued for the Oswego River Project & providing a summary of some of the requirements of Part 8 and 12 of the FERC regulations etc. under P-2474.	FERC Correspondence With Applicant	General Correspondence	Public	http://elibrary.ferc.gov/idmws/search/intermediate.asp?link_info=yes&doclist=4280047
2/15/2005	P-2474-000	Issuance	Letter to Brascan Power New York discussing the subsequent license issued for the Oswego River Project & providing a summary of some of the requirements of Part 8 and 12 of the FERC regulations etc. under P-2474.	FERC Correspondence With Applicant	General Correspondence	Public	http://elibrary.ferc.gov/idmws/search/intermediate.asp?link_info=yes&doclist=4280047
2/15/2005	P-2474-000	Issuance	Letter to Brascan Power New York discussing the subsequent license issued for the Oswego River Project & providing a summary of some of the requirements of Part 8 and 12 of the FERC regulations etc under P-2474.	FERC Correspondence With Applicant	General Correspondence	Public	http://elibrary.ferc.gov/idmws/search/intermediate.asp?link_info=yes&doclist=4280047
1/14/2005	P-2474-000	Submittal	Erie Boulevard Hydropower, LP requests a 4 month extension of time until 5/14/2005 to comply with Article 202 under P-2474.	Applicant Correspondence	Request for Delay of Action/Extension of	Public	http://elibrary.ferc.gov/idmws/search/intermediate.asp?link_info=yes&doclist=4269603
1/14/2005	Multiple	Submittal	Erie Boulevard Hydropower, LP's et al 2004 Conveyance Report in conformance with the annual filing requirement under Paragraph (c) of the standard license Article etc. re the	Report/Form	Annual Conveyance Report	Public	http://elibrary.ferc.gov/idmws/search/intermediate.asp?link_info=yes&doclist=4269876
1/14/2005	Multiple	Submittal	Erie Boulevard Hydropower, LP's et al 2004 Conveyance Report in conformance with the annual filing requirement under Paragraph (c) of the standard license Article etc. re the Stewards Bridge Project et al under P-2047 et al.	Report/Form	Annual Conveyance Report	Public	http://elibrary.ferc.gov/idmws/search/intermediate.asp?link_info=yes&doclist=4269876

Date	FERC ID	Category	Subject	Class	Type	Availability	Info
12/9/2004	Multiple	Issuance	Transcript of the 2004 Hydropower Licensing Status Workshop held at FERC on 12/9/04 under AD04-14 et al.	Transcript	Conference/Meeting Transcript	Public	http://elibrary.ferc.gov/idmws/search/intermediate.asp?link_info=yes&doclist=4259815
11/30/2004	P-2474-004	Issuance	Order on offer of settlement and issuing new license for Niagara Mohawk Power Corp re Erie Boulevard Hydropower, LP under P-2474.	Order/Opinion	Delegated Order	Public	http://elibrary.ferc.gov/idmws/search/intermediate.asp?link_info=yes&doclist=4256028
11/30/2004	P-2474-004	Issuance	Order on offer of settlement and issuing new license for Niagara Mohawk Power Corp re Erie Boulevard Hydropower, LP under P-2474.	Order/Opinion	Delegated Order	Public	http://elibrary.ferc.gov/idmws/search/intermediate.asp?link_info=yes&doclist=4256028
11/30/2004	P-2474-004	Issuance	Order on offer of settlement and issuring new license for Niagara Mohawk Power Corp re Erie Boulevard Hydropower, LP under P-2474.	Order/Opinion	Delegated Order	Public	http://elibrary.ferc.gov/idmws/search/intermediate.asp?link_info=yes&doclist=4256028
11/19/2004	P-2474-000	Issuance	Memo dated 11/19/04 summarizing the review of safety of the Oswego River Project, for the purposes of licensing under P-2474.	FERC Memo	Internal Transmittal Memo	Privileged	http://elibrary.ferc.gov/idmws/search/intermediate.asp?link_info=yes&doclist=4253990
10/28/2004	Multiple	Submittal	New York State Department of Environmental Conservation reports that on 10/4/04 the Dept. Staff issued a water quality certificate to Erie Boulevard Hydropower, LP for the Oswego River Project resolving all outstanding issues etc., P-2474 et al.	Other Submittal	Government Agency Submittal	Public	http://elibrary.ferc.gov/idmws/search/intermediate.asp?link_info=yes&doclist=4249884
10/28/2004	Multiple	Submittal	New York State Department of Environmental Conservation reports that on 10/4/04 the Dept. Staff issued a water quality certificate to Erie Boulevard Hydropower, LP for the Oswego River Project resolving all outstanding issues etc., P-2474 et al.	Other Submittal	Government Agency Submittal	Public	http://elibrary.ferc.gov/idmws/search/intermediate.asp?link_info=yes&doclist=4249884
10/21/2004	P-2474-000	Submittal	American Whitewater requests changes to the official service list by adding Kevin Colburn and removing John Gangemi re Oswego River Hydroelectric Project under P-2474.	Pleading/Motion	Procedural Motion	Public	http://elibrary.ferc.gov/idmws/search/intermediate.asp?link_info=yes&doclist=4253270
10/21/2004	Multiple	Submittal	Procedural Motion of American Whitewater Affiliation, Inc. under P-2474 ET AL to change name and address from John Gangemi to Kevin Colburn on service and mail list.	Pleading/Motion	Procedural Motion	Public	http://elibrary.ferc.gov/idmws/search/intermediate.asp?link_info=yes&doclist=4246675
10/14/2004	P-2474-004	Issuance	Letter providing Reliant Energy et al with Appendix A which is part of the Multi-project Programmatic Agreement executed 7/19/96 re Erie Boulevard Hydropower, LP's Oswego River Project under P-2474.	FERC Correspondence With Applicant	General Correspondence	Public	http://elibrary.ferc.gov/idmws/search/intermediate.asp?link_info=yes&doclist=4244692
10/14/2004	Multiple	Issuance	Letter inviting the City of Escondido, CA et al to attend and participate in a one-day, FERC-led public workshop that will be held on 12/8/04 to focus on the pending license applications	Informational Correspondence	Informational Correspondence	Public	http://elibrary.ferc.gov/idmws/search/intermediate.asp?link_info=yes&doclist=4244693
10/7/2004	Multiple	Issuance	Notice of Hydro Licensing Status Workshop 2004 scheduled for 12/9/04 re Avondale Mills, Inc., Central Vermont Public Service Corp, City of Escondido, California et al under AD04-14	Notice	Formal Notice	Public	http://elibrary.ferc.gov/idmws/search/intermediate.asp?link_info=yes&doclist=4243266
10/7/2004	Multiple	Issuance	Notice of Hydro Licensing Status Workshop 2004 scheduled for 12/9/04 re Avondale Mills, Inc., Central Vermont Public Service Corp, City of Escondido, California et al under AD04-14	Notice	Formal Notice	Public	http://elibrary.ferc.gov/idmws/search/intermediate.asp?link_info=yes&doclist=4243266
10/4/2004	P-2474-000	Submittal	New York State Department of Environmental Conservation submits the Water Quality Certificate for Erie Boulevard Power, LLC's Oswego River Hydro Project under P-2474.	Other Submittal	Government Agency Submittal	Public	http://elibrary.ferc.gov/idmws/search/intermediate.asp?link_info=yes&doclist=4255184
8/10/2004	P-2474-000	Issuance	Letter informing NY Dept. of Conservation of FERC's preparations for the next Hydropower Licensing Status Workshop for pending hydropower applications & encouraging them to	FERC Correspondence With Government	FERC Correspondence With	Public	http://elibrary.ferc.gov/idmws/search/intermediate.asp?link_info=yes&doclist=4227200
8/10/2004	P-2474-000	Issuance	Letter informing NY Dept. of Conservation of FERC's preparations for the next Hydropower Licensing Status Workshop for pending hydropower applications & encouraging them to complete efforts & issues certify this summer etc.	FERC Correspondence With Government Agencies	FERC Correspondence With Government Agencies	Public	http://elibrary.ferc.gov/idmws/search/intermediate.asp?link_info=yes&doclist=4227200
7/27/2004	Multiple	Issuance	Letter informing Erie Boulevard Hydropower, LP that their July 19, 2004 letter adequately responds to FERC May 4, 2004 letter under P-2474 et al.	FERC Correspondence With Applicant	General Correspondence	Public	http://elibrary.ferc.gov/idmws/search/intermediate.asp?link_info=yes&doclist=4225341
6/4/2004	P-2474-000	Issuance	Operation Report by New York Regional Office for Erie Boulevard Hydropower, LP's Oswego River Project for the period of 5/20/03 to 4/28/04 under P-2474.	FERC Report/Study	Dam Safety Inspection Report/Operation Report	CEII	http://elibrary.ferc.gov/idmws/search/intermediate.asp?link_info=yes&doclist=4211178
5/17/2004	P-2474-004	Issuance	Letter requesting New York State Depart of Environmental Conservation to contact FERC by the end of May or if the Agency can provide additional information re the WQC for Erie Boulevard Hydropower, LP's Oswego River Proj-2474.	FERC Correspondence With Government Agencies	FERC Correspondence With Government Agencies	Public	http://elibrary.ferc.gov/idmws/search/intermediate.asp?link_info=yes&doclist=4205292
5/4/2004	Multiple	Issuance	Letter requesting Erie Boulevard Hydropower, LP to submit a plan & schedule to complete repairs to Taintor gate 6 within 30 days under P-2474 et al.	FERC Correspondence With Applicant	Compliance Directives	Public	http://elibrary.ferc.gov/idmws/search/intermediate.asp?link_info=yes&doclist=4203014
3/4/2004	P-2474-000	Submittal	US Department of Interior discusses review of the notice of Settlement Agreement and Soliciting Comments for the Oswego River Proj-2474.	Other Submittal	Government Agency Submittal	Public	http://elibrary.ferc.gov/idmws/search/intermediate.asp?link_info=yes&doclist=4184256
2/24/2004	P-2474-004	Issuance	Notice of Settlement Agreement and soliciting comments of Erie Boulevard, LP's Oswego River Proj-2474.	Notice	Formal Notice	Public	http://elibrary.ferc.gov/idmws/search/intermediate.asp?link_info=yes&doclist=4180686
2/18/2004	Multiple	Submittal	Erie Boulevard Hydropower, LP submits a document entitled Oswego River Offer of Settlement regarding the Oswego River Project et al under P-2474 et al	Agreement/Understanding/Contract	Settlement Agreement (Stipulation and	Public	http://elibrary.ferc.gov/idmws/search/intermediate.asp?link_info=yes&doclist=4179773
1/13/2004	Multiple	Submittal	Erie Boulevard Hydropower, LP et al submits its 2003 Conveyance Report for the Stewarts Bridge Project et al under P-2047 et al.	Report/Form	Annual Conveyance Report	Public	http://elibrary.ferc.gov/idmws/search/intermediate.asp?link_info=yes&doclist=4174509

Date	FERC ID	Category	Subject	Class	Type	Availability	Info
1/13/2004	Multiple	Submittal	Erie Boulevard Hydropower, LP's et al Real Property Conveyance Report for Year 2003 re the Schaghticoke Development of the Hoosic River Project under P-2616 et al.	Report/Form	Annual Conveyance Report	Public	http://elibrary.ferc.gov/idmws/search/intermediate.asp?link_info=yes&doclist=4169783
12/11/2003	Multiple	Issuance	Transcript of 12/11/03 Hydro Licensing Status Workshop for 2003 at FERC, Washington, DC under AD04-1.	Transcript	Conference/Meeting Transcript	Public	http://elibrary.ferc.gov/idmws/search/intermediate.asp?link_info=yes&doclist=4161131
12/1/2003	P-2474-004	Submittal	Progress Report of New York State Department of Environmental Conservation under P-2474.	Report/Form	Progress Report	Public	http://elibrary.ferc.gov/idmws/search/intermediate.asp?link_info=yes&doclist=4156252
12/1/2003	P-2474-004	Submittal	Erie Boulevard Hydropower, LP's response to FERC's letter William Little of the New York State Department of Environmental Conservation re Settlement Negotiations and Water Certification for the Oswego River Proj-2474.	Applicant Correspondence	Supplemental/Additional Information	Public	http://elibrary.ferc.gov/idmws/search/intermediate.asp?link_info=yes&doclist=4156545
11/21/2003	P-2474-004	Issuance	Letter to Erie Boulevard Hydropower, LP requesting the status of settlement negotiations & water quality certification for the Oswego Proj-2474.	FERC Correspondence With Applicant	Compliance Directives	Public	http://elibrary.ferc.gov/idmws/search/intermediate.asp?link_info=yes&doclist=4154133
10/20/2003	Multiple	Submittal	New York State Thruway Authority advises that the New York State Canal Corp do no object to the terms & conditions imposed upon the license under the Oswego River Settlement Agreement under P-2474 et al.	Applicant Correspondence	General Correspondence	Public	http://elibrary.ferc.gov/idmws/search/intermediate.asp?link_info=yes&doclist=4153678
10/16/2003	Multiple	Issuance	Letter sent to parties on the service list for the 26 listed projects inviting participants to attend a one day workshop on 12/11/03 to focus on 26 pending license applications under AD04-1	FERC Correspondence With Applicant	General Correspondence	Public	http://elibrary.ferc.gov/idmws/search/intermediate.asp?link_info=yes&doclist=4144810
10/16/2003	Multiple	Issuance	Notice of hydro licensing status workshop 2003 re Arizona Public Service Co, Citizens Utilities Co & Central Vermont Public Service Corp et al under AD04-1 et al.	Notice	Formal Notice	Public	http://elibrary.ferc.gov/idmws/search/intermediate.asp?link_info=yes&doclist=4144829
10/8/2003	P-2474-004	Submittal	Erie Boulevard Hydropower LP's response to the letter dated 9/29/03 concerning the status of settlement negotiations pertaining to its Oswego River Proj-2474.	Applicant Correspondence	Supplemental/Additional Information	CEII	http://elibrary.ferc.gov/idmws/search/intermediate.asp?link_info=yes&doclist=4145660
10/8/2003	P-2474-004	Submittal	Erie Boulevard Hydropower, LP's response to FERC's 9/29/03 letter concerning the status of settlement negotiations pertaining to its Oswego River Project under P-2474.	Applicant Correspondence	General Correspondence	Public	http://elibrary.ferc.gov/idmws/search/intermediate.asp?link_info=yes&doclist=4143130
9/29/2003	P-2474-004	Issuance	Letter requesting Erie Boulevard Hydropower, LP to provide within 5 days, a letter to all the potential signatories of the Settlement regarding the relicensing of the Oswego Hydro Project	FERC Correspondence With Applicant	Compliance Directives	Public	http://elibrary.ferc.gov/idmws/search/intermediate.asp?link_info=yes&doclist=4139479
8/28/2003	Multiple	Submittal	Fish & Wildlife Service submits comments on the Offer of Settlement re Oswego River and Oswego Falls Projects under P-2474 et al.	Other Submittal	Government Agency Submittal	Public	http://elibrary.ferc.gov/idmws/search/intermediate.asp?link_info=yes&doclist=4133808
7/8/2003	Multiple	Issuance	Letter order accepting Erie Boulevard Hydropower, LP's plan & schedule to replace the lost fill at the upland surrounding the Fulton Powerhouse by the end of 2003 re Oswego River & Oswego Falls Project under P-2474 et al.	Order/Opinion	Delegated Order	Public	http://elibrary.ferc.gov/idmws/search/intermediate.asp?link_info=yes&doclist=4119339
6/13/2003	P-2474-000	Issuance	Operation Report by New York Regional Office for Erie Boulevard Hydropower, LP's Fulton Development et al to the Oswego River Project for the period 9/24/02 to 5/20/03 under P-	FERC Report/Study	Dam Safety Inspection	CEII	http://elibrary.ferc.gov/idmws/search/intermediate.asp?link_info=yes&doclist=4114990
6/3/2003	Multiple	Issuance	Letter order accepting Erie Boulevard Hydropower, LP revised schedule for the barriers installations at the projects under P-2047 et al.	Order/Opinion	Delegated Order	Public	http://elibrary.ferc.gov/idmws/search/intermediate.asp?link_info=yes&doclist=4109592
5/28/2003	Multiple	Issuance	Letter announcing that a workshop will be held during the falls to orient hydropower license applicants on effective consultation with Indian tribes under P-1893 et al.	Informational Correspondence	Informational Correspondence (Miscellaneous	Public	http://elibrary.ferc.gov/idmws/search/intermediate.asp?link_info=yes&doclist=4106537
4/3/2003	Multiple	Submittal	Erie Boulevard Hydropower, LP's FERC Form 80 - Licensed Hydropower Development Recreation Report for the Stewarts Bridge Project et al for period 3/15/02 through 3/15/03 under P-2047 et al.	Report/Form	Form 80 - Licensed Hydropower Development	Public	http://elibrary.ferc.gov/idmws/search/intermediate.asp?link_info=yes&doclist=4089775
1/24/2003	Multiple	Submittal	Erie Boulevard Hydropower, LP submits Real Property Conveyance Report for year 2002 for the Piney Dam Project et al under P-309 et al.	Report/Form	Annual Conveyance Report	Public	http://elibrary.ferc.gov/idmws/search/intermediate.asp?link_info=yes&doclist=4069351
11/22/2002	Multiple	Issuance	Letter requesting Erie Boulevard Hydropower, LP to submit their response pertaining to the Taintor Gates at the Oswego Falls within 30 days under P-5984 et al.	FERC Correspondence With Applicant	Compliance Directives	Public	http://elibrary.ferc.gov/idmws/search/intermediate.asp?link_info=yes&doclist=4054571
11/22/2002	Multiple	Issuance	Letter order accepting Erie Boulevard Hydropower LP's 11/8/02 Revised Public Safety Plans as satisfying the requirements of Section 12.4 of Title 18 for the Fulton Development and Granby Project under P-2474 et al.	Order/Opinion	Delegated Order	Public	http://elibrary.ferc.gov/idmws/search/intermediate.asp?link_info=yes&doclist=4054572
10/30/2002	Multiple	Issuance	Notice of Hydro Licensing Status Workshop 2002 to be held on 11/08/02 re Arizona Public Service Co, Cascade River Hydro, Central Maine Power Co et al under AD02-21 et al.	Notice	Formal Notice	Public	http://elibrary.ferc.gov/idmws/search/intermediate.asp?link_info=yes&doclist=4047128
10/24/2002	Multiple	Submittal	Schwabe, Williamson, & Wyatt, PC request to be removed from FERC's mailing list re Arizona Public Service Co.'s Child Project et al under P-2069 et al.	Pleading/Motion	Procedural Motion	Public	http://elibrary.ferc.gov/idmws/search/intermediate.asp?link_info=yes&doclist=4048873
10/11/2002	Multiple	Issuance	Notice of hydro licensing status workshop 2002 re Arizona Public Service Co et al under AD02-21 et al.	Notice	Formal Notice	Public	http://elibrary.ferc.gov/idmws/search/intermediate.asp?link_info=yes&doclist=4040838
6/26/2002	Multiple	Submittal	New York State Department of Environmental Conservation requests address changes to the service lists for Michael Stankiewicz et al re Green Island Project et al under P-13 et al.	Pleading/Motion	Procedural Motion	Public	http://elibrary.ferc.gov/idmws/search/intermediate.asp?link_info=yes&doclist=2294717
5/14/2002	P-2474-004	Submittal	C G Spies requests a copy of the final environmental assessment for the Erie Boulevard Hydropower LP's Oswego River Hydropower Project relicensing under P-2474.	Applicant Correspondence	General Correspondence	Public	http://elibrary.ferc.gov/idmws/search/intermediate.asp?link_info=yes&doclist=2287803

Date	FERC ID	Category	Subject	Class	Type	Availability	Info
3/13/2002	P-2474-004	Issuance	Response to Orion Power New York's 1/9/02 letter concerning the issuance of the Final Environmental Assessment for the Oswego River Project under P-2474.	FERC Correspondence With Applicant	General Correspondence	Public	http://elibrary.ferc.gov/idmws/search/intermediate.asp?link_info=yes&doclist=2253697
2/28/2002	P-2474-000	Issuance	Memorandum dated 2/28/02 discussing the May 2, 2001 incident at the Varick Development of the Oswego River Hydro Project under P-2474.NON-PUBLIC.	FERC Memo	Internal Transmittal Memo	Privileged	http://elibrary.ferc.gov/idmws/search/intermediate.asp?link_info=yes&doclist=2251173
2/20/2002	Multiple	Submittal	INGENCO request that Charles J Packard, 2250 Dabney Road, Richmond VA 23230 be removed from the mailing list applicable to Hydropower Projects in the State of Washington under P-719.	Pleading/Motion	Procedural Motion	Public	http://elibrary.ferc.gov/idmws/search/intermediate.asp?link_info=yes&doclist=2260052
2/15/2002	P-2474-004	Issuance	Letter requesting that comments on the enclosed draft Appendix AV for the Oswego River Hydro Project, which is apart of the multi-project Programmatic Agreement etc., be provided by 3/11/02 re Erie Boulevard Hydropower, LP under P-2474.	FERC Correspondence With Applicant	General Correspondence	Public	http://elibrary.ferc.gov/idmws/search/intermediate.asp?link_info=yes&doclist=2246207
2/6/2002	Multiple	Issuance	Letter thanking Arizona Public Service Company & Cascade River Hydro et al for participating in the December 11-12, 2001, hydro licensing status workshop under AD02-5 et al.	Informational Correspondence	Informational Correspondence (Miscellaneous	Public	http://elibrary.ferc.gov/idmws/search/intermediate.asp?link_info=yes&doclist=2243468
1/29/2002	P-2474-000	Issuance	Letter order accepting Erie Boulevard Hydropower, LP's revised Public Safety Plan for the Varick Development pursuant to the requirements of Section 12.4 of Title 18, CFR under P-	Order/Opinion	Delegated Order	Public	http://elibrary.ferc.gov/idmws/search/intermediate.asp?link_info=yes&doclist=2252948
1/23/2002	Multiple	Submittal	Erie Boulevard Hydropower, LP advises FERC that there have no conveyances of real property interests during the calendar year, 2001 re Stewarts Bridge Project et al under P-	Report/Form	Annual Conveyance Report	Public	http://elibrary.ferc.gov/idmws/search/intermediate.asp?link_info=yes&doclist=2245025
1/23/2002	Multiple	Submittal	Niagara Mohawk Power Corp submits the draft amended programmatic agreement among the Commission, The Advisory Council on historic Preservation, and The New York State Historic Preservation Officer for Managing Properties etc. under P-2645 et al.	Agreement/Understanding/Contract	Memoranda of Understanding(MOU)/ Memoranda of	Public	http://elibrary.ferc.gov/idmws/search/intermediate.asp?link_info=yes&doclist=2239474
1/10/2002	Multiple	Issuance	Letter to Domtar Maine Corp forwarding summary of some of the requirements (primarily from Parts 8 and 12 of the FERC Regulations) for the Wood Mill Project et al under P-7254 et al.	FERC Correspondence With Applicant	General Correspondence	Public	http://elibrary.ferc.gov/idmws/search/intermediate.asp?link_info=yes&doclist=2275983
1/9/2002	P-2474-004	Submittal	Erie Boulevard Hydropower informs FERC that they do not have any comments concerning the Oswego River Project Final Environmental Assessment under P-2474.	Comments/Protest	Comment on Filing	Public	http://elibrary.ferc.gov/idmws/search/intermediate.asp?link_info=yes&doclist=2246892
12/26/2001	Multiple	Submittal	Erie Boulevard Hydropower, LP submits its revised public safety plan for the Varick Development re Oswego River Project under P-2474.	Report/Form	Project Safety Compliance Report	Public	http://elibrary.ferc.gov/idmws/search/intermediate.asp?link_info=yes&doclist=2703950
12/26/2001	P-2474-000	Submittal	Erie Boulevard Hydropower, LP submits its revised public safety plan for the Varick Development re Oswego River Project under P-2474.	Report/Form	Project Safety Compliance Report	Public	http://elibrary.ferc.gov/idmws/search/intermediate.asp?link_info=yes&doclist=2254604
12/11/2001	Multiple	Issuance	Transcript of December 11,2001 workshop in Washington DC re Hydro Licensing Status Workshop & Erie Boulevard Hydropower LP under AD02-5 et al. Page 1-4.	Transcript	Conference/Meeting Transcript	Public	http://elibrary.ferc.gov/idmws/search/intermediate.asp?link_info=yes&doclist=2231608
12/6/2001	P-2474-004	Issuance	Notice of availability of Final Environmental Assessment re Erie Boulevard Hydropower LP's Oswego River Project under P-2474.	Notice	Formal Notice	Public	http://elibrary.ferc.gov/idmws/search/intermediate.asp?link_info=yes&doclist=2228360
12/4/2001	P-2474-004	Issuance	Final Environmental Assessment for Niagara Mohawk Power Corporation's hydropower license for the Oswego River Project under P-2474.	FERC Report/Study	Environmental Assessment (EA) and Environmental Impact	Public	http://elibrary.ferc.gov/idmws/search/intermediate.asp?link_info=yes&doclist=2228859
11/8/2001	Multiple	Issuance	Notice of Hydro licensing status workshop re Arizona Public Service Company et al under P-2069 et al.	Notice	Formal Notice	Public	http://elibrary.ferc.gov/idmws/search/intermediate.asp?link_info=yes&doclist=2222714
10/30/2001	P-2474-000	Issuance	Operation Report, by NYRO, for Erie Boulevard Hydropower LP's Oswego River Project, P-2474-NY for the period 1999 July 14 to 2000 September 28 and from 2000 September 28 to	FERC Report/Study	Dam Safety Inspection	CEII	http://elibrary.ferc.gov/idmws/search/intermediate.asp?link_info=yes&doclist=2222052
10/30/2001	Multiple	Submittal	Erie Boulevard Hydropower, LP certifies that during the period from 10/1/00 to 9/30/01 the attached report constitutes the gross amount of power generated under P-2047 et al.	Report/Form	Project Operations Compliance Report	Public	http://elibrary.ferc.gov/idmws/search/intermediate.asp?link_info=yes&doclist=2220833
10/19/2001	Multiple	Issuance	Letter requesting Erie Boulevard Hydropower, LP to submit an update for the proposed state work at Oswego Falls by 12/31/01 etc. under P-2474 et al.	FERC Correspondence With Applicant	Compliance Directives	Public	http://elibrary.ferc.gov/idmws/search/intermediate.asp?link_info=yes&doclist=4035573
9/21/2001	Multiple	Issuance	Letter thanking interested parties for their participation in the working task group to develop a Performance Monitoring Program under P-13 et al	FERC Correspondence With Applicant	General Correspondence	Public	http://elibrary.ferc.gov/idmws/search/intermediate.asp?link_info=yes&doclist=2247937
9/13/2001	P-2474-000	Issuance	Letter requesting Erie Boulevard Hydropower LP to provide a revised public safety drawing by 12/30/01 of the public safety enhancements at the Varick Development under P-2474.	FERC Correspondence With Applicant	General Correspondence	Public	http://elibrary.ferc.gov/idmws/search/intermediate.asp?link_info=yes&doclist=4052885
9/12/2001	Multiple	Issuance	Order denying rehearing of FERC's July 13, 2001 order re Appalachian Power Co et al under P-1982 et al.	Order/Opinion	Commission Order/Opinion	Public	http://elibrary.ferc.gov/idmws/search/intermediate.asp?link_info=yes&doclist=2206922
9/10/2001	P-2474-000	Submittal	Erie Boulevard Hydropower, LP submits the proposed wording of the public safety enhancement signage for the Oswego Project under P-2474.	Report/Form	Project Operations Compliance Report	Public	http://elibrary.ferc.gov/idmws/search/intermediate.asp?link_info=yes&doclist=2282648
8/22/2001	P-2474-000	Issuance	Letter requesting that Erie Boulevard Hydropower, LP submits a revised public safety drawing by 12/30/01 showing the installation of the two public safety warning signs at the Varick	FERC Correspondence With Applicant	Compliance Directives	Public	http://elibrary.ferc.gov/idmws/search/intermediate.asp?link_info=yes&doclist=2250650
8/17/2001	P-2474-000	Issuance	Letter to Erie Boulevard Hydropower, LP discussing the response to FERC's 9/18/01 request for a plan and schedule for proposed fencing modifications in the area of the Varick ice sluice	FERC Correspondence With Applicant	General Correspondence	Public	http://elibrary.ferc.gov/idmws/search/intermediate.asp?link_info=yes&doclist=4084670
7/24/2001	P-2474-000	Submittal	Erie Boulevard Hydropower LP proposes to install 2 signs (one on each end of the dam) warning of possible flashboard failure on the Oswego River Project under P-2474.	Report/Form	Project Safety Compliance Report	CEII	http://elibrary.ferc.gov/idmws/search/intermediate.asp?link_info=yes&doclist=4106103

Date	FERC ID	Category	Subject	Class	Type	Availability	Info
7/16/2001	P-2474-000	Submittal	Erie Boulevard Hydropower, LP provides a plan & schedule for the proposed fencing modifications in the area of the Varick ice sluice, in response to FERC's June 18, 2001 letter re Oswego River Proj-2474.	Applicant Correspondence	Supplemental/Additional Information	Public	http://elibrary.ferc.gov/idmws/search/intermediate.asp?link_info=yes&doclist=4106023
6/26/2001	P-2474-000	Issuance	Letter to Erie Boulevard Hydropower LP discussing the inspection on 9/28/00 of the Varick Development under P-2474.	FERC Correspondence With Applicant	General Correspondence	Public	http://elibrary.ferc.gov/idmws/search/intermediate.asp?link_info=yes&doclist=2256110
6/21/2001	P-2474-000	Issuance	Memo dated June 21, 2001 discussing the public safety at Varick Development re Niagara Mohawk Power Corporation's Oswego River Project under P-2474.NON-PUBLIC.	FERC Memo	Internal Transmittal Memo	Privileged	http://elibrary.ferc.gov/idmws/search/intermediate.asp?link_info=yes&doclist=2203374
6/21/2001	P-2474-000	Issuance	Memo dated 6/21/01 discussing public safety at Varick Development for the Oswego River Proj-2474.	FERC Memo	Internal Transmittal Memo	Privileged	http://elibrary.ferc.gov/idmws/search/intermediate.asp?link_info=yes&doclist=4091551
6/18/2001	P-2474-000	Issuance	Letter requesting Erie Boulevard Hydropower, LP to provide within 30-days, a plan & schedule to modify the fencing in the area of the ice sluice next to the Varick Development of the Oswego River Project under P-2474.	FERC Correspondence With Applicant	Compliance Directives	Public	http://elibrary.ferc.gov/idmws/search/intermediate.asp?link_info=yes&doclist=2237990
6/12/2001	P-2474-000	Submittal	Erie Boulevard Hydropower, LP submits photos as documentation of the completion of the work & the continued commitment to work with the City of Oswego towards the resolution of	Report/Form	Project Operations Compliance Report	Public	http://elibrary.ferc.gov/idmws/search/intermediate.asp?link_info=yes&doclist=4091650
5/14/2001	P-2474-000	Submittal	The US Department of the Interior advises FERC that they have no further need to respond to the response of Erie Boulevard LP regarding modified prescriptions for fishway, decision document for The Oswego River Project under P-2474.	Other Submittal	Government Agency Submittal	Public	http://elibrary.ferc.gov/idmws/search/intermediate.asp?link_info=yes&doclist=2154011
5/11/2001	P-2474-000	Issuance	FERC Memo discussing Public Safety at Varick Development under P-2474.Non-Public.	FERC Memo	Internal Transmittal Memo	Privileged	http://elibrary.ferc.gov/idmws/search/intermediate.asp?link_info=yes&doclist=2197295
5/7/2001	P-2474-000	Issuance	Letter to Erie Boulevard Hydropower, LP requesting that a written report describing the cause & location of the 5/3/01 public safety accident at the Varick Development of the Oswego	FERC Correspondence With Applicant	Compliance Directives	Public	http://elibrary.ferc.gov/idmws/search/intermediate.asp?link_info=yes&doclist=2212560
4/24/2001	P-2474-000	Submittal	Oswego County Coordinating Committee supports the run of river proposal which would help resolve the loss of fish & wildlife habitat & degradation of fish & wildlife population use impairments listed in the Oswego River Remedial Action Plan, P-2474.	Comments/Protest	Comment on Filing	Public	http://elibrary.ferc.gov/idmws/search/intermediate.asp?link_info=yes&doclist=2148858
4/16/2001	P-2474-000	Submittal	Oswego County Environmental Management Council voice it's support for FERC run of river proposal for the Oswego River under P-2474.	Comments/Protest	Comment on Filing	Public	http://elibrary.ferc.gov/idmws/search/intermediate.asp?link_info=yes&doclist=2145218
4/16/2001	P-2474-000	Submittal	Erie Boulevard Hydropower, LP submits response to the US Fish & Wildlife February 27, 2001 response to comments submitted to the Commission on the modified prescription for fishways etc. re Oswego River Proj-2474.	Applicant Correspondence	Supplemental/Additional Information	Public	http://elibrary.ferc.gov/idmws/search/intermediate.asp?link_info=yes&doclist=2143945
4/16/2001	P-2474-000	Submittal	Erie Boulevard Hydropower, LP's response to US Department of Interior's February 27, 2001 Modified Prescription for Fishways, Administrative Record re Oswego River Project under P-2474.	Comments/Protest	Comment on Filing	Public	http://elibrary.ferc.gov/idmws/search/intermediate.asp?link_info=yes&doclist=2143452
3/2/2001	P-2474-000	Submittal	Fish & Wildlife Service submits decision document, including modified prescription for fishways, response to public comments & index to the admin record in support of the modified prescription for fishways re Erie Boulevard, LP's Oswego River Proj-2474.	Other Submittal	Government Agency Submittal	Public	http://elibrary.ferc.gov/idmws/search/intermediate.asp?link_info=yes&doclist=2130249
2/27/2001	P-2474-000	Submittal	US Fish & wildlife Service submits a administrative record listing for modified prescription for fishways re Erie Boulevard Hydropower, LP's Oswego River Hydroelectric Project under P-2474.	Other Submittal	Government Agency Submittal	Public	http://elibrary.ferc.gov/idmws/search/intermediate.asp?link_info=yes&doclist=2129816
2/27/2001	P-2474-000	Submittal	US Fish and Wildlife Service submits three copies of its Administrative Record for Modified Prescription for Fishways re Oswego River Hydroelectric Project under P-2474.	Other Submittal	Government Agency Submittal	Public	http://elibrary.ferc.gov/idmws/search/intermediate.asp?link_info=yes&doclist=2129978
2/27/2001	P-2474-000	Submittal	US States Department of the Interior's Administrative Record, Volume 2 of 3 References Cited in Decision Document re Erie Boulevard Hydropower LP's Oswego River Project under	Other Submittal	Government Agency Submittal	Public	http://elibrary.ferc.gov/idmws/search/intermediate.asp?link_info=yes&doclist=2130008
2/27/2001	Multiple	Issuance	Letter order accepting Orion Power New York's public safety plans for the Oswego River projects et al under P-2474 et al.	Order/Opinion	Delegated Order	Public	http://elibrary.ferc.gov/idmws/search/intermediate.asp?link_info=yes&doclist=2196148
2/12/2001	Multiple	Submittal	New York State Department of Environmental Conservation formally request that a facilitator talk one on one with all parties before conducting the May 17-18,2001 meeting re the Hoosic River Project et al under P-2616 et al.	Other Submittal	Government Agency Submittal	Public	http://elibrary.ferc.gov/idmws/search/intermediate.asp?link_info=yes&doclist=2151537
2/9/2001	P-2474-000	Submittal	Erie Boulevard Hydropower, LP advises FERC of the completion of replacing the public safety sign re Oswego River Project under P-2474.	Report/Form	Project Safety Compliance Report	Public	http://elibrary.ferc.gov/idmws/search/intermediate.asp?link_info=yes&doclist=2151541
1/29/2001	Multiple	Submittal	Erie Boulevard Hydropower, LP advises FERC that they had no conveyances of real property interests for the calendar year, 2000 re Stewarts Bridge Project et al under P-2047 et al.	Report/Form	Annual Conveyance Report	Public	http://elibrary.ferc.gov/idmws/search/intermediate.asp?link_info=yes&doclist=2122594
1/23/2001	P-2474-000	Issuance	EPUI Report by NYRO for Erie Boulevard Hydropower LP's Oswego River Project P-2474-NY for the period 1996 April 11 to 2000 September 28	FERC Report/Study	EPUI and Public Safety Report	Public	http://elibrary.ferc.gov/idmws/search/intermediate.asp?link_info=yes&doclist=2131514
12/27/2000	Multiple	Issuance	Letter to Adirondack Hydro Development Corp et al forwarding summary of some of the requirements of Part 8 and 12 of the FERC Regulations to assist in ensuring compliance with the requirements under P-4244 et al.	FERC Correspondence With Applicant	General Correspondence	Public	http://elibrary.ferc.gov/idmws/search/intermediate.asp?link_info=yes&doclist=2252412
12/18/2000	Multiple	Submittal	New York State Dept. of Environmental Conservation informs all interested parties that they will hold a plenary session on the three Class of 93 hydroelectric projects owned by Orion	Other Submittal	Government Agency Submittal	Public	http://elibrary.ferc.gov/idmws/search/intermediate.asp?link_info=yes&doclist=2120745
11/29/2000	P-2474-000	Submittal	Erie Boulevard Hydropower, LP's comments pertaining to the US Department of Interior's preliminary fishway prescription dated March 26, 1996 for the Oswego River Proj-2474.	Applicant Correspondence	General Correspondence	Public	http://elibrary.ferc.gov/idmws/search/intermediate.asp?link_info=yes&doclist=2107831
11/14/2000	Multiple	Submittal	Erie Boulevard Hydropower reports on status of settlement with New York State Department of Environmental Conservation re the Erie Boulevard Hydropower under P-2474 et al.	Status Report	Status Report	Public	http://elibrary.ferc.gov/idmws/search/intermediate.asp?link_info=yes&doclist=2104405
11/1/2000	P-2474-000	Submittal	Erie Boulevard Hydropower, LP's response to FERC's invitation to comment on September 12, 2000 at Section 10(j) meeting summary re Oswego River Project under P-2474.	Comments/Protest	Comment on Filing	Public	http://elibrary.ferc.gov/idmws/search/intermediate.asp?link_info=yes&doclist=2101101
10/25/2000	Multiple	Submittal	Niagara Mohawk Power Corp submit annual generation report for period 10/1/1999 through 9/30/2000 under P-2474 et al.	Report/Form	Annual Generation Report	Public	http://elibrary.ferc.gov/idmws/search/intermediate.asp?link_info=yes&doclist=2100467

Date	FERC ID	Category	Subject	Class	Type	Availability	Info
10/25/2000	Multiple	Submittal	Erie Boulevard Hydropower, LP reports the gross amount of power generated during the period 991001 to September 30, 2000 for Proj-2047 et al.	Report/Form	Annual Generation Report	Public	http://elibrary.ferc.gov/idmws/search/intermediate.asp?link_info=yes&doclist=2099641
10/23/2000	P-2474-000	Submittal	US Department of Interior, Fish and Wildlife Service submits letter re the schedule for filing Section 18 Fishway Prescription & Administrative Record for the Oswego River Hydroelectric Project-2474.	Other Submittal	Government Agency Submittal	Public	http://elibrary.ferc.gov/idmws/search/intermediate.asp?link_info=yes&doclist=2100080
10/17/2000	P-2474-000	Submittal	US Department of Interior's Fish & Wildlife Service's comments re Summary of Section 10(j) Meeting for the Oswego River Project under P-2474.	Other Submittal	Government Agency Submittal	Public	http://elibrary.ferc.gov/idmws/search/intermediate.asp?link_info=yes&doclist=2099050
10/5/2000	Multiple	Issuance	Letter requesting Erie Boulevard Hydropower, LP to submit a plan & schedule to complete items noted during the environmental & public use inspection conducted on September 27 &	FERC Correspondence With Applicant	Compliance Directives	Public	http://elibrary.ferc.gov/idmws/search/intermediate.asp?link_info=yes&doclist=2097763
10/2/2000	P-2474-000	Issuance	Oswego River Project. Letter Order	Order/Opinion	Delegated Order	Public	http://elibrary.ferc.gov/idmws/search/intermediate.asp?link_info=yes&doclist=3110165
10/2/2000	P-2474-004	Issuance	Letter to New York State Department of Environmental Conservation et al forwarding summary of the Section10(j) meeting for the Erie Boulevard Hydropower LP's Oswego River	FERC Correspondence With Applicant	General Correspondence	Public	http://elibrary.ferc.gov/idmws/search/intermediate.asp?link_info=yes&doclist=2092905
8/29/2000	Multiple	Submittal	New York State Department of Environmental Conservation request to add Michael Stankiewicz to the service list under P-13 et al.	Other Submittal	Government Agency Submittal	Public	http://elibrary.ferc.gov/idmws/search/intermediate.asp?link_info=yes&doclist=2085983
8/10/2000	P-2474-004	Issuance	Letter informing New York State Department of Environmental Conservation of a scheduled meeting for September 12, 2000 at New York State Department of Environmental	FERC Correspondence With Government	FERC Correspondence With	Public	http://elibrary.ferc.gov/idmws/search/intermediate.asp?link_info=yes&doclist=2079715
7/25/2000	P-2474-000	Issuance	Letter to Orion Power New York accepting their recommendation to monitor for changes in the leakage at the ice chute every quarter etc. under P-2474.	FERC Correspondence With Applicant	General Correspondence	Public	http://elibrary.ferc.gov/idmws/search/intermediate.asp?link_info=yes&doclist=2082147
7/14/2000	P-2474-000	Submittal	Erie Boulevard Hydropower, LP submits Status Report on Varick Ice Sluice Leakage re Oswego River Project under P-2474.	Report/Form	Project Operations Compliance Report	Public	http://elibrary.ferc.gov/idmws/search/intermediate.asp?link_info=yes&doclist=2081268
6/22/2000	P-2474-000	Submittal	Comments of Oswego County Department of Planning and Community Development regarding Oswego River Project-RAC Interest under P-2474.	Comments/Protest	Comment on Filing	Public	http://elibrary.ferc.gov/idmws/search/intermediate.asp?link_info=yes&doclist=2068354
5/31/2000	Multiple	Submittal	Orion Power New York informs FERC that a majority of Erie Boulevard Hydropower LP's boater safety devices have not been installed due to flow conditions preventing safe	Report/Form	Project Safety Compliance Report	Public	http://elibrary.ferc.gov/idmws/search/intermediate.asp?link_info=yes&doclist=2076443
5/31/2000	Multiple	Issuance	Letter finding that Erie Boulevard Hydropower, LP's April 28,2000 filing for the instruments of conveyance and signed acceptance sheets of paragraph (D) as amended January 13,2000	Order/Opinion	Delegated Order	Public	http://elibrary.ferc.gov/idmws/search/intermediate.asp?link_info=yes&doclist=2075740
5/26/2000	P-2474-000	Submittal	New York State Department of Environmental Conservation's response to Tom Dewitt's May 5, 2000 re Oswego River Proj-2474.	Other Submittal	Government Agency Submittal	Public	http://elibrary.ferc.gov/idmws/search/intermediate.asp?link_info=yes&doclist=2060415
5/2/2000	P-2474-000	Issuance	Erie Boulevard Hydropower, L.P.. Letter Order	Order/Opinion	Delegated Order	Public	http://elibrary.ferc.gov/idmws/search/intermediate.asp?link_info=yes&doclist=3103266
5/2/2000	P-2474-004	Issuance	Response to New York State Department of Environmental Conservation's April 1, 1996 letter re the proposed relicensing of Erie Boulevard Hydropower LP's Oswego River Proj-2474.	FERC Correspondence With Government	FERC Correspondence With	Public	http://elibrary.ferc.gov/idmws/search/intermediate.asp?link_info=yes&doclist=2052712
5/2/2000	P-2474-004	Issuance	Response to US Department of Interior's March 26, 1996 letter re the proposed relicensing of Erie Boulevard Hydropower LP's Oswego River Proj-2474.	FERC Correspondence With Government	FERC Correspondence With	Public	http://elibrary.ferc.gov/idmws/search/intermediate.asp?link_info=yes&doclist=2052713
4/28/2000	Multiple	Submittal	Erie Boulevard Hydropower, LP forwards signed acceptance sheets pursuant to FERC's order approving transfer of licenses etc. for Proj-13 et al.	Applicant Correspondence	General Correspondence	Public	http://elibrary.ferc.gov/idmws/search/intermediate.asp?link_info=yes&doclist=2051771
4/28/2000	P-2474-012	Submittal	Erie Boulevard Hydropower, LP's signed acceptance sheet & bargain & sale deed with lien covenant with Niagara Mohawk Power Corp for Proj-2474.	Applicant Correspondence	General Correspondence	Public	http://elibrary.ferc.gov/idmws/search/intermediate.asp?link_info=yes&doclist=2051792
3/17/2000	Multiple	Issuance	Order granting Niagara Mohawk Power Corp & Erie Boulevard Hydropower, LP extension of time until April 28, 2000 for submitting certified copies of all instruments of conveyance under	Order/Opinion	Delegated Order	Public	http://elibrary.ferc.gov/idmws/search/intermediate.asp?link_info=yes&doclist=2039992
3/16/2000	P-2474-000	Submittal	New York State Department of Environmental Conservation submits comments in response to Erie Boulevard Associate's January 28, 2000 comments on the Draft Environmental Assessment re Oswego River Proj-2474.	Other Submittal	Government Agency Submittal	Public	http://elibrary.ferc.gov/idmws/search/intermediate.asp?link_info=yes&doclist=2040158
2/28/2000	Multiple	Submittal	Petition of Oswego, New York in DC Court of Appeals for review of FERC's 990726 Order under P-7320,et al.	Pleading/Motion	Petition for Review	Public	http://elibrary.ferc.gov/idmws/search/intermediate.asp?link_info=yes&doclist=2042812
2/23/2000	Multiple	Submittal	St Lawrence County board of legislators request to make changes to the mailing list under P-13 et al.	Pleading/Motion	Procedural Motion	Public	http://elibrary.ferc.gov/idmws/search/intermediate.asp?link_info=yes&doclist=2040801
2/22/2000	P-2474-004	Submittal	City of Oswego, New York comments to Staff's Draft Environmental Assessment re Erie Boulevard Hydropower, LP-Oswego River Project under P-2474.	Comments/Protest	Comment on Filing	Public	http://elibrary.ferc.gov/idmws/search/intermediate.asp?link_info=yes&doclist=2031918
2/17/2000	Multiple	Submittal	Erie Boulevard request an additional extension of time to file instruments of conveyance and acceptance sheets re transfer of licenses for P-13 et al.	Applicant Correspondence	Request for Delay of Action/Extension of Time	Public	http://elibrary.ferc.gov/idmws/search/intermediate.asp?link_info=yes&doclist=2030684
2/11/2000	Multiple	Issuance	Order granting extension of time re Niagara Mohawk Power Corporation and Erie Boulevard Hydropower LP under P-13.	Order/Opinion	Delegated Order	Public	http://elibrary.ferc.gov/idmws/search/intermediate.asp?link_info=yes&doclist=2029488
2/11/2000	Multiple	Issuance	Order denying rehearing re Niagara Mohawk Power Corporation and Eric Boulevard Hydropower LP under P-13 et al.	Order/Opinion	Commission Order/Opinion	Public	http://elibrary.ferc.gov/idmws/search/intermediate.asp?link_info=yes&doclist=2029492
2/2/2000	Multiple	Submittal	City of Oswego, NY submits Year 2000 Report re High Dam Proj-10551 pursuant to Article 406, one day out of time.	Report/Form	Project Operations Compliance Report	Public	http://elibrary.ferc.gov/idmws/search/intermediate.asp?link_info=yes&doclist=2026252
1/28/2000	P-2474-004	Submittal	BL Bailey of Adirondack Mountain Club submits comments re draft environmental assessment of Erie Boulevard Hydropower LP's, Oswego River Project under P-2474.	Comments/Protest	Comment on Filing	Public	http://elibrary.ferc.gov/idmws/search/intermediate.asp?link_info=yes&doclist=2025839

Date	FERC ID	Category	Subject	Class	Type	Availability	Info
1/28/2000	P-2474-004	Submittal	Erie Boulevard Hydropower submits comments pertaining to Draft Environmental Assessment for Oswego River Proj-2474.	Application/Petition/Request	License/Relicense Application	Public	http://elibrary.ferc.gov/idmws/search/intermediate.asp?link_info=yes&doclist=2025857
1/26/2000	P-2474-004	Submittal	Additional comments of New York State Department of Environmental Conservation re Draft Environmental Assessment for Oswego River Proj-2474.	Other Submittal	Government Agency Submittal	Public	http://elibrary.ferc.gov/idmws/search/intermediate.asp?link_info=yes&doclist=2025831
1/26/2000	Multiple	Submittal	Erie Boulevard Hydropower, LP wish to amend its extension request dated 991229 & make revisions to EAP's, print & mail the plans to appropriate agencies, run drills & file the reports by June 1, 2000 under P-2474 et al.	Applicant Correspondence	Request for Delay of Action/Extension of Time	Public	http://elibrary.ferc.gov/idmws/search/intermediate.asp?link_info=yes&doclist=2058284
1/24/2000	P-2474-000	Submittal	Comments of New York Rivers United re notice of availability of Draft Environmental Assessment for Owego River Proj-2474.	Comments/Protest	Comment on Filing	Public	http://elibrary.ferc.gov/idmws/search/intermediate.asp?link_info=yes&doclist=2030776
1/24/2000	Multiple	Submittal	City of Oswego, NY submits response to Erie Boulevard Hydropower, LP's fourth requests for extension of time to submit certified copies of instruments of conveyance and acceptance sheets re Green Island Proj-13 et al.	Comments/Protest	Comment on Filing	Public	http://elibrary.ferc.gov/idmws/search/intermediate.asp?link_info=yes&doclist=2024468
1/21/2000	Multiple	Submittal	Erie Boulevard Hydropower, LP request an additional extension of time until February 28,2000 to file instruments & acceptance sheets under P-13 et al.	Applicant Correspondence	Request for Delay of Action/Extension of Time	Public	http://elibrary.ferc.gov/idmws/search/intermediate.asp?link_info=yes&doclist=2025077
1/14/2000	Multiple	Issuance	Provides Adirondack Hydro Development Corp, et al with summary of requirements of Parts 8 & 12 of FERC Regulations under P-4244,et al.	FERC Correspondence With Applicant	General Correspondence	Public	http://elibrary.ferc.gov/idmws/search/intermediate.asp?link_info=yes&doclist=2028786
1/12/2000	P-2474-000	Issuance	Erie Boulevard Hydropower, L.P.. Notice Extending Time To Comment On Draft Environ	Order/Opinion	Untyped during conversion	Public	http://elibrary.ferc.gov/idmws/search/intermediate.asp?link_info=yes&doclist=3098428
1/12/2000	P-2474-000	Issuance	Notice extending time to comment on draft environmental assessment re Erie Boulevard Hydropower LP's Oswego River Proj-2474.	Notice	Formal Notice	Public	http://elibrary.ferc.gov/idmws/search/intermediate.asp?link_info=yes&doclist=2021830
1/10/2000	Multiple	Issuance	Order granting Niagara Mohawk Power et al an extension of time until January 26, 2000 to comply with ordering paragraph (H) of order approving transfer of licenses, etc. under P-13 et al.	Order/Opinion	Delegated Order	Public	http://elibrary.ferc.gov/idmws/search/intermediate.asp?link_info=yes&doclist=2020414
1/6/2000	P-2474-000	Submittal	US Fish & Wildlife Service submits comments on Draft Environmental Assessment re Oswego River Hydroelectric Proj-2474.	Other Submittal	Government Agency Submittal	Public	http://elibrary.ferc.gov/idmws/search/intermediate.asp?link_info=yes&doclist=2024475
1/5/2000	P-2474-004	Submittal	City of Oswego, New York requests additional time to comment on November 1999 Draft Environmental Assessment filed by Erie Boulevard re Oswego River Proj-2474.	Comments/Protest	Comment on Filing	Public	http://elibrary.ferc.gov/idmws/search/intermediate.asp?link_info=yes&doclist=2018598
12/27/1999	P-2474-004	Submittal	Orion Power New York Co requests an additional 45 days in which to file comments on the Draft Environmental Assessment re Oswego River Proj-2474.	Applicant Correspondence	Request for Delay of Action/Extension of Time	Public	http://elibrary.ferc.gov/idmws/search/intermediate.asp?link_info=yes&doclist=2017121
12/22/1999	Multiple	Submittal	Erie Boulevard Hydropower, LP requests additional extension of time until January 26, 2000 to file instruments of acceptances under P-13 et al.	Applicant Correspondence	Request for Delay of Action/Extension of	Public	http://elibrary.ferc.gov/idmws/search/intermediate.asp?link_info=yes&doclist=2016417
12/8/1999	Multiple	Submittal	Erie Boulevard submits contact person for Y2K Rollover re Proj-13,et al.	Applicant Correspondence	General Correspondence	Public	http://elibrary.ferc.gov/idmws/search/intermediate.asp?link_info=yes&doclist=2039811
11/24/1999	P-2474-000	Issuance	Erie Boulevard Hydropower L.P.. Notice Of Availability Of Draft Environmental Assessment	Order/Opinion	Untyped during conversion	Public	http://elibrary.ferc.gov/idmws/search/intermediate.asp?link_info=yes&doclist=3096501
11/24/1999	Multiple	Issuance	Order granting Erie Boulevard Hydropower, LP et al extension of time until 991226 to submit certified copies of all instruments of conveyance & signed acceptance sheets to comply with	Order/Opinion	Delegated Order	Public	http://elibrary.ferc.gov/idmws/search/intermediate.asp?link_info=yes&doclist=2008820
11/24/1999	P-2474-004	Issuance	Notice of availability of draft environmental assessment re Erie Boulevard Hydro LP under P-2474.	Notice	Formal Notice	Public	http://elibrary.ferc.gov/idmws/search/intermediate.asp?link_info=yes&doclist=2008852
11/24/1999	P-2474-000	Issuance	Erie Boulevard Hydropower L.P.. Notice Of Availability Of Draft Environmental Asse	Order/Opinion	Untyped during conversion	Public	http://elibrary.ferc.gov/idmws/search/intermediate.asp?link_info=yes&doclist=3096501
11/23/1999	Multiple	Issuance	Mass mailing to Adirondack Hydro Development Corp et al re Y2K readiness matters.	FERC Correspondence With Applicant	General Correspondence	Public	http://elibrary.ferc.gov/idmws/search/intermediate.asp?link_info=yes&doclist=2024199
11/19/1999	Multiple	Submittal	Erie Boulevard Hydropower, LP requests additional extension of time until December 26, 1999 to file instruments of conveyance & acceptances for P-13 et al.	Applicant Correspondence	Request for Delay of Action/Extension of Time	Public	http://elibrary.ferc.gov/idmws/search/intermediate.asp?link_info=yes&doclist=2007998
10/29/1999	Multiple	Submittal	E-mail from Orion Power New York requesting that Jerry L Sabattis be added to service list under P-13 et al.	Pleading/Motion	Procedural Motion	Public	http://elibrary.ferc.gov/idmws/search/intermediate.asp?link_info=yes&doclist=2011055
10/27/1999	Multiple	Submittal	Erie Boulevard Hydropower, LP submits gross amount of power generated under Green Island Proj-13 et al.	Report/Form	Annual Generation Report	Public	http://elibrary.ferc.gov/idmws/search/intermediate.asp?link_info=yes&doclist=2003297
10/21/1999	Multiple	Submittal	Erie Boulevard Hydropower LP submits responsible official notification forms for Green Island Proj-13 et al.	Application/Petition/Request	License/Relicense Application	Public	http://elibrary.ferc.gov/idmws/search/intermediate.asp?link_info=yes&doclist=2010920

Date	FERC ID	Category	Subject	Class	Type	Availability	Info
10/19/1999	Multiple	Issuance	Correction to errata notice issued on 991014 order granting extension of time re Niagara Mohawk Power Corp et al under P-13 et al.	Order/Opinion	Delegated Order	Public	http://elibrary.ferc.gov/idmws/search/intermediate.asp?link_info=yes&doclist=1998840
10/15/1999	Multiple	Issuance	Errata notice to order granting extension of time issued on 990930 re Niagara Mohawk Power Corp et al under P-13 et al.	Order/Opinion	Delegated Order	Public	http://elibrary.ferc.gov/idmws/search/intermediate.asp?link_info=yes&doclist=1998044
10/12/1999	Multiple	Submittal	New York Rivers United advises of change of mailing address on all service lists re Proj-13 et al.	Applicant Correspondence	General Correspondence	Public	http://elibrary.ferc.gov/idmws/search/intermediate.asp?link_info=yes&doclist=2000211
9/30/1999	Multiple	Issuance	Order granting extension of time re Niagara Mohawk Power et al under P-13 et al.	Order/Opinion	Delegated Order	Public	http://elibrary.ferc.gov/idmws/search/intermediate.asp?link_info=yes&doclist=1994421
9/21/1999	Multiple	Issuance	Order granting rehearing for further consideration re Niagara Mohawk Power Corp et al under P-13 et al.	Order/Opinion	Delegated Order	Public	http://elibrary.ferc.gov/idmws/search/intermediate.asp?link_info=yes&doclist=1991152
9/20/1999	Multiple	Submittal	Erie Boulevard Hydropower, LP's request for extension of time to submit Certified Copies of Instruments of Conveyance & Acceptance Sheets under P-13 et al.	Applicant Correspondence	Request for Delay of Action/Extension of Time	Public	http://elibrary.ferc.gov/idmws/search/intermediate.asp?link_info=yes&doclist=1991463
9/8/1999	Multiple	Submittal	Erie Boulevard Hydropower, LP submits quarterly progress report on 401 Water Quality Certification denials by New York State Department of Environmental Conservation re EJ West Proj-2318 et al.	Report/Form	Project Operations Compliance Report	Public	http://elibrary.ferc.gov/idmws/search/intermediate.asp?link_info=yes&doclist=1993920
9/2/1999	Multiple	Submittal	Feeder Canal Alliance Inc. requests address be updated under P-2482 et al.	Applicant Correspondence	General Correspondence	Public	http://elibrary.ferc.gov/idmws/search/intermediate.asp?link_info=yes&doclist=1982408
8/25/1999	Multiple	Submittal	New York United & American Rivers, Inc's petition for rehearing or order approving transfer of licenses re Niagara Mohawk Corp & Fire Boulevard under P-13 et al.	Pleading/Motion	Request for Rehearing or Appeal	Public	http://elibrary.ferc.gov/idmws/search/intermediate.asp?link_info=yes&doclist=1978934
8/24/1999	Multiple	Submittal	City of Oswego's request for rehearing of FERC's 990726 delegated order approving auctioning & transfer of licenses & license applications re Niagara Mohawk Power Corp et al	Pleading/Motion	Request for Rehearing or Appeal	Public	http://elibrary.ferc.gov/idmws/search/intermediate.asp?link_info=yes&doclist=1978601
8/9/1999	Multiple	Submittal	New York State Department of Environmental Conservation advises of change of legal representation re Niagara Mohawk Power Corp et al's Proj-13 et al.	Other Submittal	Government Agency Submittal	Public	http://elibrary.ferc.gov/idmws/search/intermediate.asp?link_info=yes&doclist=1975452
8/5/1999	P-2474-000	Issuance	Niagara Mohawk Power Corp. Notice Requiring Service Of Motion For Late Intervention	Order/Opinion	Untyped during conversion	Public	http://elibrary.ferc.gov/idmws/search/intermediate.asp?link_info=yes&doclist=3091293
8/5/1999	P-2474-004	Issuance	Notice requiring service of Atlantic Salmon Fish Creek Club's late intervention re Niagara Mohawk Power Corp et al under P-2474.	Notice	Formal Notice	Public	http://elibrary.ferc.gov/idmws/search/intermediate.asp?link_info=yes&doclist=1972765
7/26/1999	Multiple	Issuance	Order approving transfers of licenses, partial transfer of license, and substitution of applicants re Niagara Mohawk Power Corp et al under Proj-13 et al.	Order/Opinion	Delegated Order	Public	http://elibrary.ferc.gov/idmws/search/intermediate.asp?link_info=yes&doclist=1967595
6/14/1999	P-2474-004	Submittal	US Fish & Wildlife Service submits information on the presence of federally list or proposed endangered or threatened species in vicinity of proposed Oswego River Hydro Proj-2474 etc. in response to FERC's 990518 letter.	Other Submittal	Government Agency Submittal	Public	http://elibrary.ferc.gov/idmws/search/intermediate.asp?link_info=yes&doclist=1957776
6/11/1999	Multiple	Submittal	Motion to intervene & for clarification of Fourth Branch Associates (Mechanicville) re Niagara Mohawk Power Corp, et al under P-13,et al.	Intervention	Motion/Notice of Intervention	Public	http://elibrary.ferc.gov/idmws/search/intermediate.asp?link_info=yes&doclist=1955730
6/9/1999	Multiple	Submittal	City of Oswego, NY's motion to intervene, protest & request for other relief including recession of licenses, dismissal of notices of intent & commencement of competitive licensing	Intervention	Motion/Notice of Intervention	Public	http://elibrary.ferc.gov/idmws/search/intermediate.asp?link_info=yes&doclist=1954734
6/8/1999	Multiple	Submittal	US Department of Interior's motion to intervene in opposition, protest, & comments re Niagara Mohawk Power Corp et al under P-2641 et al.	Intervention	Motion/Notice of Intervention	Public	http://elibrary.ferc.gov/idmws/search/intermediate.asp?link_info=yes&doclist=1953994
6/7/1999	Multiple	Submittal	Motion of New York River United to intervene in partial opposition to applications for transfer of licenses of Proj-13 et al.	Intervention	Motion/Notice of Intervention	Public	http://elibrary.ferc.gov/idmws/search/intermediate.asp?link_info=yes&doclist=1953894
6/4/1999	Multiple	Submittal	New York State Department of Environmental Conservation re Petition for intervention of Niagara Mohawk Power Corp et al under P-13 et al.	Intervention	Motion/Notice of Intervention	Public	http://elibrary.ferc.gov/idmws/search/intermediate.asp?link_info=yes&doclist=1953997
5/18/1999	P-2474-004	Issuance	Letter requesting US Fish & Wildlife Service to notify FERC if any federally listed threatened or endangered species etc. can be found in the Oswego River Hydro Proj-2474 area.	FERC Correspondence With Government Agencies	FERC Correspondence With Government Agencies	Public	http://elibrary.ferc.gov/idmws/search/intermediate.asp?link_info=yes&doclist=1951656
5/5/1999	Multiple	Issuance	Notice of Niagara Mohawk Power Corp et al 990208 transfer of licenses for Proj-13 et al and soliciting comments, motions to intervene and protests.	Notice	Formal Notice	Public	http://elibrary.ferc.gov/idmws/search/intermediate.asp?link_info=yes&doclist=1944762
5/3/1999	P-2474-007	Submittal	Motion of intervention for New York Rivers United re Niagara Mohawk Power Corp et al's Oswego River Hydroelectric Proj-2474.	Intervention	Motion/Notice of Intervention	Public	http://elibrary.ferc.gov/idmws/search/intermediate.asp?link_info=yes&doclist=1944874
4/30/1999	Multiple	Submittal	Hudson River Power Transmission Co discusses joint petition of Niagara Mohawk Power Corp et al for authority under Public Service Law Section 70 to transfer certain generating assets & for related approvals re Proj-13 et al.	Comments/Protest	Comment on Filing	Public	http://elibrary.ferc.gov/idmws/search/intermediate.asp?link_info=yes&doclist=1946044
4/29/1999	Multiple	Submittal	City of Oswego New York submits its 1999 report on status of its efforts to participate with Niagara Mohawk Power Corp's proposed trap & truck facility at Varick Station etc. under P-2474 et al.	Report/Form	Project Operations Compliance Report	Public	http://elibrary.ferc.gov/idmws/search/intermediate.asp?link_info=yes&doclist=1944391

Date	FERC ID	Category	Subject	Class	Type	Availability	Info
4/27/1999	Multiple	Submittal	Niagara Mohawk Power Corp submits quarterly progress report on 401 Water Quality Certification denials by New York State Department of Environmental Conservation re Proj-2318 et al.	Application/Petition/Request	License/Relicense Application	Public	http://elibrary.ferc.gov/idmws/search/intermediate.asp?link_info=yes&doclist=1944538
4/14/1999	P-2474-004	Submittal	Niagara Mohawk Power Corp et al submits amended joint application for approval of transfer of licenses & exemptions, partial transfer of licenses etc. re Proj-2474.	Application/Petition/Request	Transfer of Hydropower License	Public	http://elibrary.ferc.gov/idmws/search/intermediate.asp?link_info=yes&doclist=1937764
4/14/1999	Multiple	Submittal	Niagara Mohawk Power Corp et al submits amended joint application for approval of transfer of licenses & exemptions, partial transfer of licenses etc. re Proj-13 et al.	Application/Petition/Request	Transfer of Hydropower License or Exemption	Public	http://elibrary.ferc.gov/idmws/search/intermediate.asp?link_info=yes&doclist=1937766
4/2/1999	Multiple	Submittal	Niagara Mohawk Power Corp and Erie Boulevard Hydropower LP submits copies of the joint transfer application for Proj-13 et al.	Application/Petition/Request	Transfer of Hydropower License	Public	http://elibrary.ferc.gov/idmws/search/intermediate.asp?link_info=yes&doclist=1934347
3/30/1999	Multiple	Issuance	Letter to Niagara Mohawk Power Corp to submit documentation in transfer proceeding showing that Fourth Branch et al are co-applicants to transfer application in Project 6032 et al etc. within 30 days under P-13.	FERC Correspondence With Applicant	Deficiency Letter	Public	http://elibrary.ferc.gov/idmws/search/intermediate.asp?link_info=yes&doclist=1936321
2/16/1999	Multiple	Issuance	Letter providing Niagara Mohawk Power Corp, summary information on status of License applications for Hoosic River Project et al under P-2616 et al.	Informational Correspondence	Informational Correspondence	Public	http://elibrary.ferc.gov/idmws/search/intermediate.asp?link_info=yes&doclist=1922931
2/2/1999	Multiple	Submittal	Niagara Mohawk Power Corp's quarterly progress report on 401 water quality certification denials by New York State Department of Environmental Conservation under P-2318 et al.	Application/Petition/Request	License/Relicense Application	Public	http://elibrary.ferc.gov/idmws/search/intermediate.asp?link_info=yes&doclist=1949573
1/27/1999	Multiple	Submittal	Niagara Mohawk Power Corp discusses incident when an unusual event was declared at Nine Mile Nuclear Plant, which stemmed from fire at hydrogen storage tank farm at nearby	Applicant Correspondence	General Correspondence	Public	http://elibrary.ferc.gov/idmws/search/intermediate.asp?link_info=yes&doclist=1920609
1/4/1999	P-2474-004	Submittal	New York State Department of Environmental Conservation submits comments re FERC's Draft Environmental Assessment for Oswego River Proj-2474.	Other Submittal	Government Agency Submittal	Public	http://elibrary.ferc.gov/idmws/search/intermediate.asp?link_info=yes&doclist=2020712
12/16/1998	Multiple	Issuance	Letter providing Adirondack Hydro Development Corp et al with summary of some requirements of Parts 8 & 12 of FERC Regulations for Proj-4244 et al.	FERC Correspondence With Applicant	General Correspondence	Public	http://elibrary.ferc.gov/idmws/search/intermediate.asp?link_info=yes&doclist=1908096
12/11/1998	Multiple	Issuance	Mass mailing regarding Y2K and water control and conveyance issues.	FERC Correspondence With Applicant	General Correspondence	Public	http://elibrary.ferc.gov/idmws/search/intermediate.asp?link_info=yes&doclist=1907844
12/2/1998	Multiple	Submittal	Niagara Mohawk Power Corp discusses quarterly progress report on 401 Water Quality Certification denials by NY State Department of Environmental Conservation re EJ West Proj-	Report/Form	Project Operations Compliance Report	Public	http://elibrary.ferc.gov/idmws/search/intermediate.asp?link_info=yes&doclist=1906719
11/9/1998	Multiple	Issuance	Letter requesting Niagara Mohawk Power to submit revised October quarterly progress report on proceedings before NY State Department of Environmental Conservations on denial of	FERC Correspondence With Applicant	Compliance Directives	Public	http://elibrary.ferc.gov/idmws/search/intermediate.asp?link_info=yes&doclist=1902183
10/27/1998	Multiple	Submittal	Niagara Mohawk Power Corp submits quarterly progress report before NYSDEC on the denial of Sect 401 Water Quality Citification Appls for EJ West Proj-2318 et al.	Report/Form	Project Operations Compliance Report	Public	http://elibrary.ferc.gov/idmws/search/intermediate.asp?link_info=yes&doclist=1895728
10/1/1998	Multiple	Issuance	Letter order informing Niagara Mohawk Power Corp that 980909 filing of revised public safety plans satisfies requirements of Sect 12.4 re Oswego River Project et al under P-2474 et al.	Order/Opinion	Delegated Order	Public	http://elibrary.ferc.gov/idmws/search/intermediate.asp?link_info=yes&doclist=1889374
9/9/1998	Multiple	Submittal	Niagara Mohawk Power Corp forwards revised public safety plans showing the boat barrier & log booms re Oswego River Project et al under P-2474 et al.	Report/Form	Project Safety Compliance Report	Public	http://elibrary.ferc.gov/idmws/search/intermediate.asp?link_info=yes&doclist=1893985
9/9/1998	P-2474-000	Submittal	Niagara Mohawk Power Corp submits revised public safety plan showing boat barrier & log booms re Oswego River Project under P-2474.	Report/Form	Project Safety Compliance Report	Public	http://elibrary.ferc.gov/idmws/search/intermediate.asp?link_info=yes&doclist=1893986
8/11/1998	Multiple	Issuance	Letter requesting original document submittals for the purpose of RIMS scanning process under P-4244, et al.	FERC Correspondence With Applicant	General Correspondence	Public	http://elibrary.ferc.gov/idmws/search/intermediate.asp?link_info=yes&doclist=1876718
7/29/1998	P-2474-000	Issuance	Operation Report re Niagara Mohawk Power Corp's Fulton Development et al of Oswego River Proj-2474 for period 970715 to 980708.	FERC Report/Study	Dam Safety Inspection	CEII	http://elibrary.ferc.gov/idmws/search/intermediate.asp?link_info=yes&doclist=1881628
7/23/1998	Multiple	Submittal	Niagara Mohawk Power Corp submits info concerning quarterly progress report on hearings before NY State Dept. of Environmental Conservation (NYSDEC) on denial of Sect 401 water	Applicant Correspondence	Supplemental/Additional Information	Public	http://elibrary.ferc.gov/idmws/search/intermediate.asp?link_info=yes&doclist=1871628
7/22/1998	Multiple	Issuance	Requests Niagara Mohawk Power Corp to submit plan & schedule to complete items w/in 30 days re Oswego River Proj-2474,et al.	FERC Correspondence With Applicant	Compliance Directives	Public	http://elibrary.ferc.gov/idmws/search/intermediate.asp?link_info=yes&doclist=1872715
5/22/1998	Multiple	Submittal	Niagara Mohawk Power Corp informs FERC of boater safety device installation under P-2474 et al.	Report/Form	Project Operations Compliance Report	Public	http://elibrary.ferc.gov/idmws/search/intermediate.asp?link_info=yes&doclist=1857585
4/1/1998	Multiple	Issuance	Letter advising Niagara Mohawk Power that regulations temporarily suspended by 980227 letter are now waived & of modification of new schedule per applications for Stewart Project	FERC Correspondence With Applicant	Compliance Directives	Public	http://elibrary.ferc.gov/idmws/search/intermediate.asp?link_info=yes&doclist=1844961
3/5/1998	Multiple	Submittal	Niagara Mohawk Power Corp submits quarterly progress report re E.J.West Proj-2318,et al.	Application/Petition/Request	License/Relicense Application	Public	http://elibrary.ferc.gov/idmws/search/intermediate.asp?link_info=yes&doclist=1831517
2/2/1998	P-2474-000	Issuance	Notification of reclassification of hazard potential re Oswego River under P-2474.	FERC Correspondence With Applicant	Compliance Directives	Public	http://elibrary.ferc.gov/idmws/search/intermediate.asp?link_info=yes&doclist=1821744
1/16/1998	P-2474-000	Issuance	Recommends to upgrade structure to high hazard potential re Oswego River Proj-2474.	FERC Memo	Internal Transmittal Memo	Privileged	http://elibrary.ferc.gov/idmws/search/intermediate.asp?link_info=yes&doclist=1817678
1/15/1998	P-2474-004	Issuance	Operation report re Niagara Mohawk Power Co(NiMO),Oswego River Project for period 960924-970715 under P-2474.	FERC Report/Study	Dam Safety Inspection	CEII	http://elibrary.ferc.gov/idmws/search/intermediate.asp?link_info=yes&doclist=1821866
1/11/1998	Multiple	Submittal	City of Oswego, NY submits 1998 report re upstream passage facility at High Dam Hydroelectric Project P-10551 & Varick Project, P-2474.	Report/Form	Project Operations Compliance Report	Public	http://elibrary.ferc.gov/idmws/search/intermediate.asp?link_info=yes&doclist=1815053
1/5/1998	Multiple	Issuance	Letter submitting to Adirondack Hydro Development Corp summary of requirement of Parts 8/12 of FERC Regulations to assist in ensuring compliance under P-4244 et al.	FERC Correspondence With Applicant	General Correspondence	Public	http://elibrary.ferc.gov/idmws/search/intermediate.asp?link_info=yes&doclist=1828544
12/5/1997	Multiple	Submittal	Niagara Mohawk Power Corp submits quarterly progress report on hearings before NYSDEC on denial of Sect 401 Water Quality Certify appls for E.J. West Proj-2318 et al.	Report/Form	Project Operations Compliance Report	Public	http://elibrary.ferc.gov/idmws/search/intermediate.asp?link_info=yes&doclist=1806380

Date	FERC ID	Category	Subject	Class	Type	Availability	Info
12/1/1997	Multiple	Issuance	NYRO request Niagara Mohawk to submit by 980531 revised public safety plan re Oswego River Proj-2474 et al.	FERC Correspondence With Applicant	Compliance Directives	Public	http://elibrary.ferc.gov/idmws/search/intermediate.asp?link_info=yes&doclist=1806074
12/1/1997	Multiple	Issuance	Letter requesting Niagara Mohawk Power Co to submit rev public safety plans etc. re Oswego River Project et al under P-2474 et al.	FERC Correspondence With Applicant	Compliance Directives	Public	http://elibrary.ferc.gov/idmws/search/intermediate.asp?link_info=yes&doclist=1806982
10/2/1997	P-2474-004	Submittal	Comments of Atlantic Salmon Fish Creek Club concerning re-licensing of Oswego River, Varick Street Dam Proj-2474.	Comments/Protest	Comment on Filing	Public	http://elibrary.ferc.gov/idmws/search/intermediate.asp?link_info=yes&doclist=1790356
9/5/1997	Multiple	Submittal	Niagara Mohawk Power Corp submits quarterly progress report on hearings before NYSDEC on denial of Sect 401 Water Quality Certify appl for EJ West Proj-2318 et al.	Report/Form	Project Operations Compliance Report	Public	http://elibrary.ferc.gov/idmws/search/intermediate.asp?link_info=yes&doclist=1783611
6/6/1997	Multiple	Submittal	Niagara Mohawk Power Corp submits Quarterly Progress Reports on the Denial of Section 401 Water Quality Certification under P-2318 et al.	Report/Form	Project Operations Compliance Report	Public	http://elibrary.ferc.gov/idmws/search/intermediate.asp?link_info=yes&doclist=1755255
4/28/1997	Multiple	Issuance	Advises Niagara Mohawk Power Corp of holding of process of cases for 9 month period to allow settlement discussions to proceed w/o distractions etc. re P-2318.	FERC Correspondence With Applicant	Untyped During RIMS II Conversion	Public	http://elibrary.ferc.gov/idmws/search/intermediate.asp?link_info=yes&doclist=196507
4/11/1997	Multiple	Submittal	Niagara Mohawk Power Corp provides status of Section 401 water quality certification proceedings for Allen Falls Project et al under P-2318 et al.	Applicant Correspondence	Untyped During RIMS II Conversion	Public	http://elibrary.ferc.gov/idmws/search/intermediate.asp?link_info=yes&doclist=192742
4/1/1997	Multiple	Submittal	Niagara Mohawk Power Corp forwards FERC Form 80,recreation report for Hoosic River Proj-2616 et al. FORM 80	Report/Form	Form 80 - Licensed Hydropower Development	Public	http://elibrary.ferc.gov/idmws/search/intermediate.asp?link_info=yes&doclist=195885
4/1/1997	P-2474-000	Submittal	Niagara Mohawk Power Corp's FERC Form 80,recreation report for Varick Development et al of Oswego River Proj-2474. FORM 80	Report/Form	Form 80 - Licensed Hydropower	Public	http://elibrary.ferc.gov/idmws/search/intermediate.asp?link_info=yes&doclist=195910
3/14/1997	Multiple	Issuance	Letter notice requesting Niagara Mohawk Power Corp to advise w/in 30-days, when it expects state to act on Sect 401 WQC proceedings re EJ West Proj-2318 et al.	Notice	Formal Notice	Public	http://elibrary.ferc.gov/idmws/search/intermediate.asp?link_info=yes&doclist=196184
3/3/1997	Multiple	Submittal	Niagara Mohawk Power Corp submits quarterly progress report responding to FERC's 921210 letter re Sect 401 Water Quality Certify Appls for E.J. West Proj-2318,et al.	Applicant Correspondence	Untyped During RIMS II Conversion	Public	http://elibrary.ferc.gov/idmws/search/intermediate.asp?link_info=yes&doclist=183011
12/30/1996	P-2474-000	Submittal	Niagara Mohawk Power Corp submits correspondence in regards to letter dated 961016 to Dept. of State transmitting FERC's 961007 request letter et al re Oswego River Proj-2474.	Applicant Correspondence	Untyped During RIMS II Conversion	Public	http://elibrary.ferc.gov/idmws/search/intermediate.asp?link_info=yes&doclist=164376
11/27/1996	P-2474-000	Issuance	Operation report for Niagara Mohawk Power's Oswego River Project, P-2474, Fulton, Minetto & Varick Developments, for period 950608-960924.	FERC Report/Study	Dam Safety Inspection Report/Operation	CEII	http://elibrary.ferc.gov/idmws/search/intermediate.asp?link_info=yes&doclist=166058
11/27/1996	Multiple	Submittal	Niagara Mohawk Power Corp submits quarterly progress report of Section 401 Water Quality Cert Appls re EJ West Proj-2318 et al.	Applicant Correspondence	Untyped During RIMS II Conversion	Public	http://elibrary.ferc.gov/idmws/search/intermediate.asp?link_info=yes&doclist=158412
11/7/1996	Multiple	Submittal	Niagara Mohawk Power Corp submits info addressing items of concern noted during 960925/26 inspections of Oswego River Proj-2474/Oswego Falls Proj-5984.	Applicant Correspondence	Untyped During RIMS II Conversion	Public	http://elibrary.ferc.gov/idmws/search/intermediate.asp?link_info=yes&doclist=160575
10/16/1996	Multiple	Issuance	Letter notice requesting Niagara Mohawk Power Corp to submit revised public safety plans for Oswego River Proj-2474 et al, Lock/Dam 4 et al of Fulton Development et al.	Notice	Formal Notice	Public	http://elibrary.ferc.gov/idmws/search/intermediate.asp?link_info=yes&doclist=152854
8/29/1996	Multiple	Submittal	Niagara Mohawk Power submits quarterly progress report on hearings before NYSDEC on denial of Section 401 water certification appl for EJ West & 6 other projects, P-2318 et al	Applicant Correspondence	Untyped During RIMS II Conversion	Public	http://elibrary.ferc.gov/idmws/search/intermediate.asp?link_info=yes&doclist=136164
7/26/1996	Multiple	Submittal	Advisory Council on Historic Preservation submits executed programmatic agreement for 14 hydroelectric projects in Upstate New York, P-2645 et al.	Agreement/Understanding/Contract	Memoranda of Understanding(MOU)/	Public	http://elibrary.ferc.gov/idmws/search/intermediate.asp?link_info=yes&doclist=128879
7/23/1996	Multiple	Submittal	PA among FERC et al for managing historic properties that may be affected by license issuing to Niagara Mohawk Power Corp for continued operation of 14 Hydroelectric Projects.	Agreement/Understanding/Contract	Memoranda of Understanding(MOU)/ Memoranda of Agreement (MOA)	Public	http://elibrary.ferc.gov/idmws/search/intermediate.asp?link_info=yes&doclist=124526
7/18/1996	P-2474-004	Submittal	Comments of NY Rivers United re draft water quality cert for Osage River Project under P-2474.	Comments/Protest	Untyped During RIMS II Conversion	Public	http://elibrary.ferc.gov/idmws/search/intermediate.asp?link_info=yes&doclist=126842
7/3/1996	Multiple	Submittal	Programmatic Agreement w/FERC et al for managing historic properties etc. re Beaver River Project #2645 et al.	Agreement/Understanding/Contract	Memoranda of Understanding(MOU)/	Public	http://elibrary.ferc.gov/idmws/search/intermediate.asp?link_info=yes&doclist=158519
5/31/1996	Multiple	Submittal	Niagara Mohawk Power response to items of concern from April 1996 environ/public use inspection of Oswego River Project, et al under P-2474 et al.	Applicant Correspondence	Untyped During RIMS II Conversion	Public	http://elibrary.ferc.gov/idmws/search/intermediate.asp?link_info=yes&doclist=123091
5/23/1996	Multiple	Submittal	Niagara Mohawk Power's quarterly progress report on hearings before NY State Dept. of Environ Conservation on denial of Sect 401 water quality certify appls for EJ West Project et	Applicant Correspondence	Untyped During RIMS II Conversion	Public	http://elibrary.ferc.gov/idmws/search/intermediate.asp?link_info=yes&doclist=109947
5/21/1996	P-2474-005	Submittal	Comments of Concerned Property Owners Against Flooding on operation of power plans at Fulton, NY under P-2474.	Comments/Protest	Untyped During RIMS II Conversion	Public	http://elibrary.ferc.gov/idmws/search/intermediate.asp?link_info=yes&doclist=112442
5/13/1996	P-2474-004	Submittal	Niagara Mohawk Power Corp's reply comments to agency comments, recommendations & prescriptions re license appl for Oswego River Project, P-2474.	Application/Petition/Request	License/Relicense Application	Public	http://elibrary.ferc.gov/idmws/search/intermediate.asp?link_info=yes&doclist=106156
5/1/1996	Multiple	Issuance	Letter notice to Niagara Mohawk Power re items from April 96 environ/public use inspection of Granby Project, et al, P-2837 et al. Schedule due in 30 days.	Notice	Formal Notice	Public	http://elibrary.ferc.gov/idmws/search/intermediate.asp?link_info=yes&doclist=114069
4/1/1996	P-2474-004	Submittal	Comments of NY State Dept. of Environ Conservation re notice of appl ready for environ analysis for Oswego River P-2474.	Comments/Protest	Untyped During RIMS II Conversion	Public	http://elibrary.ferc.gov/idmws/search/intermediate.asp?link_info=yes&doclist=95587
3/29/1996	P-2474-004	Submittal	Comments & recommendations of Adirondack Mountain Club in response to FERC's notice that Oswego River Proj-2474 is ready for environmental analysis.	Comments/Protest	Untyped During RIMS II Conversion	Public	http://elibrary.ferc.gov/idmws/search/intermediate.asp?link_info=yes&doclist=95834
3/28/1996	P-2474-004	Submittal	Comments/recommendations of NY River United re notice of appl ready for environ analysis for new major license by Niagara Mohawk Power Corp for existing P-2474.	Comments/Protest	Untyped During RIMS II Conversion	Public	http://elibrary.ferc.gov/idmws/search/intermediate.asp?link_info=yes&doclist=94193

Date	FERC ID	Category	Subject	Class	Type	Availability	Info
3/26/1996	P-2474-004	Submittal	Dept. of Interior comments re Oswego River Hydroelectric Project under P-2474.	Comments/Protest	Untyped During RIMS II Conversion	Public	http://elibrary.ferc.gov/idmws/search/intermediate.asp?link_info=yes&doclist=94038
3/20/1996	P-2474-004	Submittal	Comments of US Fish/Wildlife Service on Fish Entrainment & Mortality Study Final Rapt for Oswego River Hydroelectric Proj-2474.	Comments/Protest	Untyped During RIMS II Conversion	Public	http://elibrary.ferc.gov/idmws/search/intermediate.asp?link_info=yes&doclist=92586
3/5/1996	Multiple	Issuance	Notice granting late interventions re Niagara Mohawk Power Corp, Oswego River Proj-2474 et al.	Notice	Formal Notice	Public	http://elibrary.ferc.gov/idmws/search/intermediate.asp?link_info=yes&doclist=89740
2/28/1996	Multiple	Submittal	Niagara Mohawk Power Corp submits 13th progress report on hearing before NYSDEC on denial of Section 410 water quality certify appls for Beaver River P-2645 et al.	Applicant Correspondence	Untyped During RIMS II Conversion	Public	http://elibrary.ferc.gov/idmws/search/intermediate.asp?link_info=yes&doclist=87475
2/20/1996	Multiple	Submittal	City of Oswego, NY & Town of Minetto, NY joint answer in support of City of Fulton, NY's motion to intervene re Niagara Mohawk Power under P-2474 & P-5984.	Pleading/Motion	Untyped During RIMS II Conversion	Public	http://elibrary.ferc.gov/idmws/search/intermediate.asp?link_info=yes&doclist=84776
2/5/1996	Multiple	Submittal	City of Fulton, NY motion to intervene/comment re Niagara Mohawk Power River Proj-2474 et al.	Intervention	Motion/Notice of Intervention	Public	http://elibrary.ferc.gov/idmws/search/intermediate.asp?link_info=yes&doclist=80469
1/30/1996	P-2474-000	Issuance	NIAGARA MOHAWK POWER CORP..	Order/Opinion	Untyped during conversion	Public	http://elibrary.ferc.gov/idmws/search/intermediate.asp?link_info=yes&doclist=3018835
1/30/1996	P-2474-004	Issuance	Notice of Niagara Mohawk Power Corp 911204 filing of appl for new major license re Oswego River Proj-2474.	Notice	Formal Notice	Public	http://elibrary.ferc.gov/idmws/search/intermediate.asp?link_info=yes&doclist=80228
1/26/1996	P-2474-004	Submittal	Niagara Mohawk Power Corp submits photographs of weir installed at trash sluice & filled in animal burrow re Oswego River Project, Varick Development under P-2474.	Applicant Correspondence	Untyped During RIMS II Conversion	Public	http://elibrary.ferc.gov/idmws/search/intermediate.asp?link_info=yes&doclist=90968
11/28/1995	Multiple	Submittal	Niagara Mohawk Power Corp submits info concerning 12th pro- gress report on hearings before NY State Dept. of Environ Con- servation etc. re Beaver River Proj-2645 et al.	Applicant Correspondence	Untyped During RIMS II Conversion	Public	http://elibrary.ferc.gov/idmws/search/intermediate.asp?link_info=yes&doclist=67991
11/13/1995	P-2474-004	Submittal	Niagara Mohawk Power submits Final Study Report on Fish Entrainment/Mortality & update of project economics re Oswego River P-2474.	Applicant Correspondence	Untyped During RIMS II Conversion	Public	http://elibrary.ferc.gov/idmws/search/intermediate.asp?link_info=yes&doclist=63705
11/13/1995	Multiple	Submittal	Niagara Mohawk Power Corp submits eleventh quarterly progress report per addl info request dated 930210 re Hoosic River Proj-2616,et al.	Applicant Correspondence	Untyped During RIMS II Conversion	Public	http://elibrary.ferc.gov/idmws/search/intermediate.asp?link_info=yes&doclist=64207
11/13/1995	Multiple	Issuance	Memorandum informing of decisions re further processing of applications for Niagara Mohawk Power Corp et al EJ West P-2318 et al.	FERC Correspondence With Applicant	Untyped During RIMS II Conversion	Public	http://elibrary.ferc.gov/idmws/search/intermediate.asp?link_info=yes&doclist=66868
8/29/1995	Multiple	Submittal	Niagara Mohawk Power's 11th Progress Report on hearings before NY State Dept. of Environ Conservation on denial of Section 401 water quality certify appls for P-2645 et al.	Applicant Correspondence	Untyped During RIMS II Conversion	Public	http://elibrary.ferc.gov/idmws/search/intermediate.asp?link_info=yes&doclist=1744016
8/15/1995	Multiple	Submittal	Niagara Mohawk Power Corp submits quarterly progress report on fish entrainment/mortality study re Hoosic River P-2616 et al.	Applicant Correspondence	Untyped During RIMS II Conversion	Public	http://elibrary.ferc.gov/idmws/search/intermediate.asp?link_info=yes&doclist=1742829
7/3/1995	P-2474-004	Submittal	Comments of Oswego County Dept. of Planning & Community Development re Niagara Mohawk Power Corp,oswego River Project under P-2474.Availability: Public	Comments/Protest	Untyped During RIMS II Conversion		http://elibrary.ferc.gov/idmws/search/intermediate.asp?link_info=yes&doclist=1740572
6/26/1995	Multiple	Issuance	Discusses letter of 950526 concerning schedule for Commission review of Niagara Power Corp pending new license appls under P-2645,et al.Availability: Public	FERC Correspondence With Government	FERC Correspondence With		http://elibrary.ferc.gov/idmws/search/intermediate.asp?link_info=yes&doclist=1740325
6/7/1995	Multiple	Submittal	Fish & Wildlife Service comments re quarterly progress report for fish entrainment & mortality study under P-2616 et al.	Comments/Protest	Untyped During RIMS II Conversion	Public	http://elibrary.ferc.gov/idmws/search/intermediate.asp?link_info=yes&doclist=1739473
6/5/1995	P-2474-004	Issuance	Notice of extension of time until further notice for filing comments on appl for license for Niagara Mohawk Power Corp's Oswego River P-2474.	Notice	Formal Notice	Public	http://elibrary.ferc.gov/idmws/search/intermediate.asp?link_info=yes&doclist=1739145
6/2/1995	Multiple	Submittal	Comments of American Rivers on Niagara Mohawk's hydropower relicensing negotiations for Proj-2645 et al.Availability: Public	Comments/Protest	Untyped During RIMS II Conversion		http://elibrary.ferc.gov/idmws/search/intermediate.asp?link_info=yes&doclist=1740603
6/2/1995	P-2474-004	Submittal	City of Oswego's response to various motions to extend or suspend comment period & submission of interim comments re Niagara Mohawk Power Corp under P-2474.Availability:	Pleading/Motion	Untyped During RIMS II Conversion		http://elibrary.ferc.gov/idmws/search/intermediate.asp?link_info=yes&doclist=1739038
6/1/1995	Multiple	Submittal	Comments of NY State Conservation Council, Inc on Niagara Mohawk hydropower relicensing negotiations for Proj-2645 et al.Availability: Public	Comments/Protest	Untyped During RIMS II Conversion		http://elibrary.ferc.gov/idmws/search/intermediate.asp?link_info=yes&doclist=1740604
6/1/1995	P-2474-000	Issuance	NIAGARA MOHAWK POWER CORPORATION.	Order/Opinion	Delegated Order	Public	http://elibrary.ferc.gov/idmws/search/intermediate.asp?link_info=yes&doclist=3008650
6/1/1995	P-2474-004	Issuance	Letter order suspending ready for environ analysis notice for Niagara Mohawk Power Corp,Oswego River Proj-2474.Due w/in 60 days. Availability: Public	Order/Opinion	Delegated Order		http://elibrary.ferc.gov/idmws/search/intermediate.asp?link_info=yes&doclist=1739327
5/31/1995	Multiple	Submittal	Comments of NY State Legislature on Niagara Mohawk's hydropower relicensing negotiations for Proj-2645 et al.Availability: Public	Comments/Protest	Untyped During RIMS II Conversion		http://elibrary.ferc.gov/idmws/search/intermediate.asp?link_info=yes&doclist=1740602
5/30/1995	Multiple	Submittal	US DOI submits info that was inadvertently left out of 950526 correspondence on 950403 notice of appl for new major license by Niagara Mohawk Power Corp for P-2472 et	Comments/Protest	Untyped During RIMS II Conversion		http://elibrary.ferc.gov/idmws/search/intermediate.asp?link_info=yes&doclist=1738921
5/30/1995	Multiple	Submittal	Comments of NY State Dept. of Environ Conservation on shared concerns of parties to Niagara Mohawk hydropower relicensing negotiations for Beaver River Proj-2645 et	Comments/Protest	Untyped During RIMS II Conversion		http://elibrary.ferc.gov/idmws/search/intermediate.asp?link_info=yes&doclist=1738994
5/26/1995	Multiple	Submittal	Comments of NY State Dept. of Environ Conservation re review schedule for Niagara Mohawk hydropower relicensing for Beaver River Proj-2645 et al.Availability: Public	Comments/Protest	Untyped During RIMS II Conversion		http://elibrary.ferc.gov/idmws/search/intermediate.asp?link_info=yes&doclist=1738990

Date	FERC ID	Category	Subject	Class	Type	Availability	Info
5/26/1995	P-2474-004	Submittal	New York Rivers United's brief in support of NY Dept. of Environmental Conservation's motion for extension of time re Niagara Mohawk Power Corp,Oswego River Proj-2474.	Briefing/Arguments of Law	Brief	Public	http://elibrary.ferc.gov/idmws/search/intermediate.asp?link_info=yes&doclist=1738531
5/26/1995	P-2474-004	Submittal	Comments/terms & conditions/prescriptions of US Dept. of Interior on 950403 notice of appl for new major license by Niagara Mohawk Power Corp,Oswego River Hydroelectric P-2474.	Comments/Protest	Untyped During RIMS II Conversion	Public	http://elibrary.ferc.gov/idmws/search/intermediate.asp?link_info=yes&doclist=1738585
5/26/1995	Multiple	Submittal	Niagara Mohawk Power submits 10th progress report on hearings re denial of Section 401 water quality cert appl for Beaver River & 8 other projects (P-2645 et al).Availability: Public	Applicant Correspondence	Untyped During RIMS II Conversion		http://elibrary.ferc.gov/idmws/search/intermediate.asp?link_info=yes&doclist=1738773
5/25/1995	Multiple	Submittal	Comments of American Whitewater Affiliation strongly oppose- ing FERC action which would undermine local fruitful resoul- tion process re NY State Hydropower Proj-2474 et al.	Comments/Protest	Untyped During RIMS II Conversion	Public	http://elibrary.ferc.gov/idmws/search/intermediate.asp?link_info=yes&doclist=1738487
5/22/1995	Multiple	Submittal	Comments of US Fish/Wildlife Service on fish entrainment & mortality studies for EJ West Proj-2318 et al.	Comments/Protest	Untyped During RIMS II Conversion	Public	http://elibrary.ferc.gov/idmws/search/intermediate.asp?link_info=yes&doclist=1738548
5/17/1995	P-2474-004	Submittal	Comments of Adirondack Mountain Club supporting process of settlement negotiations re Oswego River relicensing for Proj-2474.	Comments/Protest	Settlement Comment	Public	http://elibrary.ferc.gov/idmws/search/intermediate.asp?link_info=yes&doclist=1738022
5/11/1995	Multiple	Submittal	Niagara Mohawk Power Corp submits quarterly progress report filed in accordance w/Addl Info Request dated 930210 for Hoosic River Proj-2616 et al.	Applicant Correspondence	Untyped During RIMS II Conversion	Public	http://elibrary.ferc.gov/idmws/search/intermediate.asp?link_info=yes&doclist=1737411
5/9/1995	P-2474-004	Submittal	Comments of NY State Dept. of Environ Conservation re motion for extension of time of 60-days to file initial/reply comments re Niagara Mohawk Power, Oswego River P-2474.	Comments/Protest	Untyped During RIMS II Conversion	Public	http://elibrary.ferc.gov/idmws/search/intermediate.asp?link_info=yes&doclist=1737407
4/12/1995	P-2474-004	Submittal	Comments of US EPA re scoping document for Oswego River Hydroelectric P-2474 in Oswego County, NY.	Comments/Protest	Untyped During RIMS II Conversion	Public	http://elibrary.ferc.gov/idmws/search/intermediate.asp?link_info=yes&doclist=1735976
4/6/1995	P-2474-004	Submittal	NY State Dept. of Environ Conservation submits info packet on 950306/7 scoping meeting for Oswego River Hydroelectric P-2474 EA. Availability: Public	Other Submittal	Government Agency Submittal		http://elibrary.ferc.gov/idmws/search/intermediate.asp?link_info=yes&doclist=1734785
4/6/1995	P-2474-004	Submittal	Niagara Mohawk Power Corp submits response to 950307 public scoping meeting on Oswego River P-2474.Availability: Public	Application/Petition/Request	License/Relicense Application		http://elibrary.ferc.gov/idmws/search/intermediate.asp?link_info=yes&doclist=1734789
4/6/1995	P-2474-004	Submittal	Comments of US Fish & Wildlife Service on Scoping Document 1 for development of Environ Assessment (EA) for Oswego River Proj-2474.	Comments/Protest	Untyped During RIMS II Conversion	Public	http://elibrary.ferc.gov/idmws/search/intermediate.asp?link_info=yes&doclist=1734704
4/4/1995	P-2474-004	Submittal	Adirondack Mountain Club submits missing attachment to 950403 filed comments re Oswego River relicensing of P-2474.	Comments/Protest	Untyped During RIMS II Conversion	Public	http://elibrary.ferc.gov/idmws/search/intermediate.asp?link_info=yes&doclist=1734751
4/4/1995	P-2474-004	Submittal	Comments of Oswego County Federation of Sportsmen's Clubs Inc. on relic appl for Niagara Mohawk Power Corp,Oswego River Hydroelectric Proj-2474.	Comments/Protest	Untyped During RIMS II Conversion	Public	http://elibrary.ferc.gov/idmws/search/intermediate.asp?link_info=yes&doclist=1734535
4/4/1995	P-2474-004	Submittal	Comments of NY River United re Scoping Document 1 for Oswego River Hydroelectric P-2474.	Comments/Protest	Untyped During RIMS II Conversion	Public	http://elibrary.ferc.gov/idmws/search/intermediate.asp?link_info=yes&doclist=1734745
4/3/1995	P-2474-004	Submittal	Comments of Adirondack Mountain Club re Oswego River relicensing of P-2474.	Comments/Protest	Untyped During RIMS II Conversion	Public	http://elibrary.ferc.gov/idmws/search/intermediate.asp?link_info=yes&doclist=1734750
4/3/1995	P-2474-004	Issuance	Notice of Niagara Mohawk Power Corp 911204 filing of new major license for Oswego River Project under P-2474.	Notice	Formal Notice	Public	http://elibrary.ferc.gov/idmws/search/intermediate.asp?link_info=yes&doclist=1734309
3/31/1995	P-2474-004	Issuance	FERC requests copy of draft entrainment study report for Minetto Development of Niagara Mohawk Power Corp,Oswego River Proj-2474.Availability: Public	FERC Correspondence With Applicant	Untyped During RIMS II Conversion		http://elibrary.ferc.gov/idmws/search/intermediate.asp?link_info=yes&doclist=1734866
2/28/1995	Multiple	Submittal	Niagara Mohawk Power's 9th quarterly progress reports on action being undertaken to resolve denials(w/o prejudice) of water quality certification for Beaver River P-2645 et	Applicant Correspondence	Untyped During RIMS II Conversion		http://elibrary.ferc.gov/idmws/search/intermediate.asp?link_info=yes&doclist=1732000
1/26/1995	P-2474-000	Issuance	NIAGARA MOHAWK POWER CORP.. NOTICE OF PUBLIC SCOPING MEETING & SITE VISIT	Order/Opinion	Untyped during conversion	Public	http://elibrary.ferc.gov/idmws/search/intermediate.asp?link_info=yes&doclist=3003096
1/26/1995	P-2474-000	Issuance	Fwds notice of public scoping meeting & site visit re Niagara Mohawk Power Corp,Oswego River Hydroelectric Proj-2474.Availability: Public	Notice	Formal Notice		http://elibrary.ferc.gov/idmws/search/intermediate.asp?link_info=yes&doclist=1728194
1/26/1995	P-2474-000	Issuance	Submits Scoping Document 1 re Niagara Mohawk Corp,Oswego River Hydroelectric Proj-2474.Rept dated January 1995.Availability: Public	FERC Report/Study	Untyped During RIMS II Conversion		http://elibrary.ferc.gov/idmws/search/intermediate.asp?link_info=yes&doclist=1728198
1/24/1995	P-2474-013	Submittal	United Methodist Church, Lake Junaluska Assembly responds to FERC 950120 letter re dam at Lake Junaluska under P-2474.Availability: Public	Applicant Correspondence	Untyped During RIMS II Conversion		http://elibrary.ferc.gov/idmws/search/intermediate.asp?link_info=yes&doclist=1728099
1/20/1995	P-2474-000	Submittal	Niagara Mohawk Power Corp's responsible official notification form for Oswego River Project under P-2474.Availability: Public	Applicant Correspondence	Untyped During RIMS II Conversion		http://elibrary.ferc.gov/idmws/search/intermediate.asp?link_info=yes&doclist=1728801
12/29/1994	Multiple	Submittal	Comments of Fish & Wildlife Service on review of 941117 quarterly progress report & request for extension of time to file final reports re Niagara Mohawk Power (P-2616),et al.	Comments/Protest	Untyped During RIMS II Conversion	Public	http://elibrary.ferc.gov/idmws/search/intermediate.asp?link_info=yes&doclist=1723965
12/14/1994	P-2474-004	Issuance	Letter order accepting Niagara Mohawk Power Corp plan & schedule re repair of trash sluice leakage at Varick Project under P-2474.	Order/Opinion	Delegated Order	Public	http://elibrary.ferc.gov/idmws/search/intermediate.asp?link_info=yes&doclist=1729716
11/30/1994	P-2474-000	Submittal	Niagara Mohawk Power Corp has conducted required training etc. re Oswego River Project under P-2474 et al.Availability: CEII	Report/Form	Emergency Action Plan		http://elibrary.ferc.gov/idmws/search/intermediate.asp?link_info=yes&doclist=1725713
11/30/1994	Multiple	Submittal	Niagara Mohawk Power submits eighth progress report on hearings before NY State Dept. of Environmental Conservation on denial of Section 401 water quality certify appl.	Applicant Correspondence	Untyped During RIMS II Conversion	Public	http://elibrary.ferc.gov/idmws/search/intermediate.asp?link_info=yes&doclist=1717988
11/29/1994	P-2474-004	Submittal	Niagara Mohawk Power submits plan & schedule for dealing with seepage situation at Varick Development trash sluice in response to 941101 follow-up letter re Oswego River Proj-2474.	Applicant Correspondence	Untyped During RIMS II Conversion	Public	http://elibrary.ferc.gov/idmws/search/intermediate.asp?link_info=yes&doclist=1729663
11/29/1994	Multiple	Submittal	Comments of NY State Dept. of Environmental Conservation re fish entrainment & mortality study for Niagara Mohawk Power Corp Hoosic River Project et al under P-2616 et al.	Comments/Protest	Untyped During RIMS II Conversion	Public	http://elibrary.ferc.gov/idmws/search/intermediate.asp?link_info=yes&doclist=1718745

Date	FERC ID	Category	Subject	Class	Type	Availability	Info
11/17/1994	Multiple	Submittal	Niagara Mohawk Power submits quarterly progress report & request for extension of time until 941231 to file final reports for Hoosic Project et al (P-2616 et al).Availability: Public	Applicant Correspondence	Request for Delay of Action/Extension of		http://elibrary.ferc.gov/idmws/search/intermediate.asp?link_info=yes&doclist=1715846
11/1/1994	Multiple	Submittal	Niagara Mohawk Power Corp submits update of long run avoided cost superseding prior update in reference to letter dated 940329 re EJ West Proj-2318,et al.	Application/Petition/Request	License/Relicense Application	Public	http://elibrary.ferc.gov/idmws/search/intermediate.asp?link_info=yes&doclist=1712653
10/21/1994	Multiple	Submittal	Niagara Mohawk Power Corp submits minutes of 941017 meeting re fish entrainment & mortality study for Hoosic River Proj-2616 et al.Availability: Public	Applicant Correspondence	Untyped During RIMS II Conversion		http://elibrary.ferc.gov/idmws/search/intermediate.asp?link_info=yes&doclist=1710641
10/21/1994	Multiple	Issuance	Discusses correction to significant error on page two & three of minutes for October 11 settlement discussion re Niagara Mohawk Power Corp Beaver River Proj-2645,et	FERC Correspondence With Government	FERC Correspondence With		http://elibrary.ferc.gov/idmws/search/intermediate.asp?link_info=yes&doclist=1712422
9/1/1994	Multiple	Submittal	Niagara Mohawk Power submits 7th progress report on hearings before NYSDEC on denial of Section 401 water quality certify for Beaver River & 8 other projects (P-2645 et al).	Applicant Correspondence	Untyped During RIMS II Conversion	Public	http://elibrary.ferc.gov/idmws/search/intermediate.asp?link_info=yes&doclist=1699355
8/19/1994	P-2474-004	Submittal	Comments of Fish & Wildlife Service on Niagara Mohawk Power Corp 940720 response re FERC addl info request for Oswego River Proj-2474.Availability: Public	Comments/Protest	Untyped During RIMS II Conversion		http://elibrary.ferc.gov/idmws/search/intermediate.asp?link_info=yes&doclist=1699202
8/16/1994	P-2474-004	Submittal	Niagara Mohawk Power submits info concerning request for ex- tension of time to submit plan/schedule for remedial action associated w/FERC's 940719 from 940818 to 940909 re P-	Applicant Correspondence	Untyped During RIMS II Conversion		http://elibrary.ferc.gov/idmws/search/intermediate.asp?link_info=yes&doclist=1701908
8/16/1994	P-2474-004	Issuance	Letter order granting Niagara Mohawk Power extension of time until 940909 to respond to 940719 letter re Varick Development, Oswego River Project (P-2474).	Order/Opinion	Delegated Order	Public	http://elibrary.ferc.gov/idmws/search/intermediate.asp?link_info=yes&doclist=1697611
8/15/1994	Multiple	Submittal	Niagara Mohawk Power fish entrainment & mortality study sixth quarterly progress report re Hoosic River Project etc. under P-2616 et al.	Applicant Correspondence	Untyped During RIMS II Conversion	Public	http://elibrary.ferc.gov/idmws/search/intermediate.asp?link_info=yes&doclist=1694582
7/20/1994	P-2474-004	Submittal	Niagara Mohawk Power Corp responds to US Fish/Wildlife Service comments letter dated 940110 re certain items in 931214 addl info request re Oswego River Proj-2474.	Applicant Correspondence	Untyped During RIMS II Conversion	Public	http://elibrary.ferc.gov/idmws/search/intermediate.asp?link_info=yes&doclist=1689522
6/2/1994	Multiple	Submittal	Niagara Mohawk Power submits 6th progress report on hearings before NYSDEC on denial of Section 401 water quality certify appl for Beaver River & 8 other projects (P-2645 et al).	Applicant Correspondence	Untyped During RIMS II Conversion	Public	http://elibrary.ferc.gov/idmws/search/intermediate.asp?link_info=yes&doclist=1678359
5/17/1994	Multiple	Submittal	Niagara Mohawk Power Corp submits quarterly report in accordance w/Add Informational Request dated 930210 for fish entrainment etc. re Hoosic River Proj-2616 et al.	Applicant Correspondence	Untyped During RIMS II Conversion	Public	http://elibrary.ferc.gov/idmws/search/intermediate.asp?link_info=yes&doclist=1674667
3/29/1994	Multiple	Submittal	Niagara Mohawk Power Corp submits info re value of project power for Middle Raquette River Proj-2318 et al.	Applicant Correspondence	Untyped During RIMS II Conversion	Public	http://elibrary.ferc.gov/idmws/search/intermediate.asp?link_info=yes&doclist=1662075
3/21/1994	Multiple	Issuance	Letter order accepting revised public safety plans for Niagara Mohawk Power's Oswego River Project et al (P-2474, et al).Availability: Public	Order/Opinion	Delegated Order		http://elibrary.ferc.gov/idmws/search/intermediate.asp?link_info=yes&doclist=1667279
3/11/1994	Multiple	Submittal	Niagara Mohawk Power Corp submits report summarizing outcome of 940302 meeting re ongoing fish entrainment & mortality study for Hoosic River Proj-2616 et al.	Applicant Correspondence	Untyped During RIMS II Conversion	Public	http://elibrary.ferc.gov/idmws/search/intermediate.asp?link_info=yes&doclist=1662085
3/3/1994	Multiple	Submittal	Niagara Mohawk Power submits quarterly progress reports re actions to resolve denials of Sec 401 water quality certify for Beaver River & 8 other projects (P-2645 et al).Availability:	Applicant Correspondence	Untyped During RIMS II Conversion		http://elibrary.ferc.gov/idmws/search/intermediate.asp?link_info=yes&doclist=1654707
3/1/1994	Multiple	Submittal	Comments of NY State Dept. of Environmental Conservation re response to Niagara Mohawk Power Corp submittal concerning addl info request of 931220 re Hoosic River Proj-2616 et	Comments/Protest	Untyped During RIMS II Conversion		http://elibrary.ferc.gov/idmws/search/intermediate.asp?link_info=yes&doclist=1654481
3/1/1994	Multiple	Submittal	Niagara Mohawk Power submits correspondence re fish entrainment & mortality study for Hoosic River & 7 other projects (P-2616 et al).Availability: Public	Applicant Correspondence	Untyped During RIMS II Conversion		http://elibrary.ferc.gov/idmws/search/intermediate.asp?link_info=yes&doclist=1653160
2/18/1994	P-2474-004	Submittal	Niagara Mohawk Power Corp submits responsible official notification form for Oswego River Project under P-2474.	Applicant Correspondence	Untyped During RIMS II Conversion	Public	http://elibrary.ferc.gov/idmws/search/intermediate.asp?link_info=yes&doclist=1663428
2/15/1994	Multiple	Issuance	Advises LH Turner et al that meeting has been scheduled for 940302 discussing fish entrainment/mortality at EJ West P-2318 et al.Availability: Public	FERC Correspondence With Applicant	Untyped During RIMS II Conversion		http://elibrary.ferc.gov/idmws/search/intermediate.asp?link_info=yes&doclist=1658012
2/10/1994	Multiple	Submittal	Niagara Mohawk Power submits 4th quarterly report re progress in design & execution of entrainment & mortality study for Hoosic River & 7 other projects (P-2616 et al).Availability:	Applicant Correspondence	Untyped During RIMS II Conversion		http://elibrary.ferc.gov/idmws/search/intermediate.asp?link_info=yes&doclist=1648290
2/3/1994	Multiple	Submittal	Niagara Mohawk Power Corp submits rev public safety plans per FERC 931208 et al letters for Oswego River Project et al under P-2474.	Applicant Correspondence	Untyped During RIMS II Conversion	Public	http://elibrary.ferc.gov/idmws/search/intermediate.asp?link_info=yes&doclist=1673669
2/3/1994	P-2474-000	Submittal	Niagara Mohawk Power Corp's public safety plan for Oswego River Project under P-2474.	Applicant Correspondence	Untyped During RIMS II Conversion	Public	http://elibrary.ferc.gov/idmws/search/intermediate.asp?link_info=yes&doclist=1673671
1/21/1994	P-2474-000	Issuance	LP/Niagara Mohawk Power/Misc..	Order/Opinion	Untyped during conversion	Public	http://elibrary.ferc.gov/idmws/search/intermediate.asp?link_info=yes&doclist=3761881
1/21/1994	P-2474-000	Issuance	Notice of Niagara Mohawk Power Corp 911206 filing of appl for authorization for continued project operation re Oswego Proj-2474.Availability: Public	Notice	Formal Notice		http://elibrary.ferc.gov/idmws/search/intermediate.asp?link_info=yes&doclist=1641962
1/20/1994	Multiple	Submittal	Niagara Mohawk Power Corp submits Attachment A addl info request re ongoing fish entrainment & mortality study for Hoosic River Project al under P-2616,et al.Availability: Public	Applicant Correspondence	Untyped During RIMS II Conversion		http://elibrary.ferc.gov/idmws/search/intermediate.asp?link_info=yes&doclist=1643011
1/14/1994	Multiple	Submittal	Comments of Niagara Mohawk Power Co re EJ West Proj, et al under P-2318,et al.Availability: Public	Comments/Protest	Untyped During RIMS II Conversion		http://elibrary.ferc.gov/idmws/search/intermediate.asp?link_info=yes&doclist=1644254
1/10/1994	P-2474-004	Submittal	Comments of Fish & Wildlife Service on Niagara Mohawk Power Corp 931214 response to FERC 920807 addl info request for Oswego River Hydroelectric Project under P-2474.Availability: Public	Comments/Protest	Untyped During RIMS II Conversion		http://elibrary.ferc.gov/idmws/search/intermediate.asp?link_info=yes&doclist=1641712
12/31/1993	Multiple	Submittal	Niagara Mohawk Power response to 931220 letter requesting addl info re fish entrainment & mortality study for Hoosic River & 7 other projects (P-2616, et al).Availability: Public	Applicant Correspondence	Untyped During RIMS II Conversion		http://elibrary.ferc.gov/idmws/search/intermediate.asp?link_info=yes&doclist=1636828
12/23/1993	P-2474-004	Submittal	Niagara Mohawk Power Corp submits response to FERC letter dated 931026 re Oswego River Project under P-2474.	Report/Form	Environmental Study & Report	Public	http://elibrary.ferc.gov/idmws/search/intermediate.asp?link_info=yes&doclist=1635248
12/20/1993	Multiple	Submittal	Comments of Fish & Wildlife Service on study plan for fish entrainment re EJ West project al under P-2318,et al.	Comments/Protest	Untyped During RIMS II Conversion	Public	http://elibrary.ferc.gov/idmws/search/intermediate.asp?link_info=yes&doclist=1635337

Date	FERC ID	Category	Subject	Class	Type	Availability	Info
12/20/1993	Multiple	Issuance	Letter notice requesting Niagara Mohawk Power Corp to submit addl info based on 931210 meeting for Beaver River project al under P-2645,et al.Due w/in 30 days. Availability: Public	Notice	Formal Notice		http://elibrary.ferc.gov/idmws/search/intermediate.asp?link_info=yes&doclist=1636140
12/16/1993	Multiple	Submittal	Niagara Mohawk Power Corp submits 931124 proof-of-concept reports & 931216 interim progress report discussing fish entrainment/mortality study for Hoosic River Proj-2616 et AL Availability: Public	Applicant Correspondence	Untyped During RIMS II Conversion		http://elibrary.ferc.gov/idmws/search/intermediate.asp?link_info=yes&doclist=1633277
12/14/1993	P-2474-004	Submittal	Niagara Mohawk Power submits response to said addl info request to 920807 FERC letter re Oswego River Proj-2474.	Applicant Correspondence	Untyped During RIMS II Conversion	Public	http://elibrary.ferc.gov/idmws/search/intermediate.asp?link_info=yes&doclist=1631875
12/9/1993	Multiple	Submittal	Comments of NY State Dept. of Environ Conservation on fish entrainment & morality study for Hoosic River project al under P-2616,et al.Availability: Public	Comments/Protest	Untyped During RIMS II Conversion		http://elibrary.ferc.gov/idmws/search/intermediate.asp?link_info=yes&doclist=1631471
12/8/1993	Multiple	Issuance	Letter notice requesting Niagara Mohawk Power Corp to resubmit safety plans w/in 60 days for Green Island project al under P-13,et al.Availability: Public	Notice	Formal Notice		http://elibrary.ferc.gov/idmws/search/intermediate.asp?link_info=yes&doclist=1634137
12/3/1993	Multiple	Submittal	Niagara Mohawk Power Corp submits 4th progress report on hear- ings requested on denial of Section 401 water quality certify for Beaver River Proj-2645 et al.Availability: Public	Applicant Correspondence	Untyped During RIMS II Conversion		http://elibrary.ferc.gov/idmws/search/intermediate.asp?link_info=yes&doclist=1628515
12/2/1993	P-2474-000	Issuance	LP/Niagara Mohawk/Intervention.	Order/Opinion	Untyped during conversion	Public	http://elibrary.ferc.gov/idmws/search/intermediate.asp?link_info=yes&doclist=3761611
12/2/1993	P-2474-004	Issuance	Notice granting Niagara Mohawk Power late intervention re P-2474.Availability: Public	Notice	Formal Notice		http://elibrary.ferc.gov/idmws/search/intermediate.asp?link_info=yes&doclist=1627363
12/1/1993	Multiple	Submittal	Niagara Mohawk Power Corp submits fish entrainment & mortality study plan at East Norfolk Project under P-2616 et al.Availability: Public	Applicant Correspondence	Untyped During RIMS II Conversion		http://elibrary.ferc.gov/idmws/search/intermediate.asp?link_info=yes&doclist=1628893
11/26/1993	Multiple	Issuance	Notice of 931210 meeting to discuss fish entrainment & mortality at EJ West and 8 other Niagara Mohawk Power projects (P-2318).Availability: Public	Notice	Formal Notice		http://elibrary.ferc.gov/idmws/search/intermediate.asp?link_info=yes&doclist=1629492
11/24/1993	Multiple	Submittal	Niagara Mohawk Power's notice change to 931210 for meeting to review progress in fish entrainment & mortality study for Hoosic River Project et al (P-2616,et al).Availability: Public	Applicant Correspondence	Untyped During RIMS II Conversion		http://elibrary.ferc.gov/idmws/search/intermediate.asp?link_info=yes&doclist=1625159
11/22/1993	Multiple	Submittal	Kleinschmidt Associates transmits 931119 letter to consulted agencies on Hoosic River Proj-2616 et al.Availability: Public	Applicant Correspondence	Untyped During RIMS II Conversion		http://elibrary.ferc.gov/idmws/search/intermediate.asp?link_info=yes&doclist=1624434
11/15/1993	Multiple	Submittal	Niagara Mohawk Power Corp submits quarterly progress report for Hoosic River Proj-2616 et al.	Applicant Correspondence	Untyped During RIMS II Conversion	Public	http://elibrary.ferc.gov/idmws/search/intermediate.asp?link_info=yes&doclist=1621746
11/10/1993	P-2474-004	Submittal	Town of Minetto, NY motion to intervene & comment re relicensing of Niagara Mohawk Power's Oswego River Project (P-2474).Availability: Public	Intervention	Motion/Notice of Intervention		http://elibrary.ferc.gov/idmws/search/intermediate.asp?link_info=yes&doclist=1620038
10/31/1993	Multiple	Submittal	Niagara Mohawk Power's annual statement of kwh generated at Green Island & 27 other projects during FY93 (P-13,et al).Availability: Public	Report/Form	Annual Generation Report		http://elibrary.ferc.gov/idmws/search/intermediate.asp?link_info=yes&doclist=1618436
10/15/1993	Multiple	Submittal	Niagara Mohawk Power Corp submits response to 930812 letter from NY Rivers United re Lower Raquette River Proj, et al under P-2320,et al.Availability: Public	Applicant Correspondence	Untyped During RIMS II Conversion		http://elibrary.ferc.gov/idmws/search/intermediate.asp?link_info=yes&doclist=1613755
9/29/1993	P-2474-004	Submittal	Niagara Mohawk Power submits 3rd quarterly status report for Oswego River P-2474.	Applicant Correspondence	Untyped During RIMS II Conversion	Public	http://elibrary.ferc.gov/idmws/search/intermediate.asp?link_info=yes&doclist=1609215
9/22/1993	Multiple	Submittal	Niagara Mohawk Power Corp submits response to 930921 letter from Director,Div of Project Review re Hoosic River Proj, et al under P-2616,et al.	Applicant Correspondence	Untyped During RIMS II Conversion	Public	http://elibrary.ferc.gov/idmws/search/intermediate.asp?link_info=yes&doclist=1606465
9/15/1993	Multiple	Submittal	Niagara Mohawk Power submits 930909 letter to NY State Dept. of Environ Conservation et al re Hoosic River P-2616 et al.	Applicant Correspondence	Untyped During RIMS II Conversion	Public	http://elibrary.ferc.gov/idmws/search/intermediate.asp?link_info=yes&doclist=1604993
9/14/1993	Multiple	Submittal	Niagara Mohawk Power submits draft programmatic agreement for management of historic properties re Beaver River Project et al (P-2645, et al).Availability: Public	Applicant Correspondence	Untyped During RIMS II Conversion		http://elibrary.ferc.gov/idmws/search/intermediate.asp?link_info=yes&doclist=1605048
9/8/1993	Multiple	Submittal	Niagara Mohawk Power submits 3rd progress report on hearings requested on denial of Section 401 water quality certificate- tions re Beaver River Project et al (P-2645 et al).	Applicant Correspondence	Untyped During RIMS II Conversion	Public	http://elibrary.ferc.gov/idmws/search/intermediate.asp?link_info=yes&doclist=1603198
8/12/1993	P-2474-004	Submittal	NY State Dept. of Environ Conservation responds to 930804 letter re Fulton IFIM study scope change for Oswego River Proj-2474.	Other Submittal	Government Agency Submittal	Public	http://elibrary.ferc.gov/idmws/search/intermediate.asp?link_info=yes&doclist=1597407
8/12/1993	Multiple	Submittal	Comments of NY Rivers United on relicensing re Niagara Mohawk Power Co for Lower Raquette River Project, et al under P-2320,et al.	Comments/Protest	Untyped During RIMS II Conversion	Public	http://elibrary.ferc.gov/idmws/search/intermediate.asp?link_info=yes&doclist=1596708
8/11/1993	Multiple	Submittal	Niagara Mohawk Power Corp submits results of investigation into feasibility of conducting proposed fish entrainment & mortality studies etc. re Hoosic River Proj-2616 et al.	Applicant Correspondence	Untyped During RIMS II Conversion	Public	http://elibrary.ferc.gov/idmws/search/intermediate.asp?link_info=yes&doclist=1594706
8/9/1993	Multiple	Submittal	Niagara Mohawk Power submits addl info re new license appl for Oswego River Project (P-2474,P-2837,P-5984).	Applicant Correspondence	Supplemental/Additional Information	Public	http://elibrary.ferc.gov/idmws/search/intermediate.asp?link_info=yes&doclist=1594377
7/29/1993	Multiple	Submittal	Niagara Mohawk Power submits draft programmatic agreement for management of Historic Properties re Beaver River P-2645 et al.	Applicant Correspondence	Untyped During RIMS II Conversion	Public	http://elibrary.ferc.gov/idmws/search/intermediate.asp?link_info=yes&doclist=1593482
7/23/1993	Multiple	Submittal	Comments of Fish & Wildlife Serv,NY on Niagara Mohawk Power entrainment & mortality study plan for Beaver River Proj-2645 et al.Availability: Public	Comments/Protest	Untyped During RIMS II Conversion		http://elibrary.ferc.gov/idmws/search/intermediate.asp?link_info=yes&doclist=1590512
6/29/1993	P-2474-004	Submittal	Niagara Mohawk Power Corp submits second quarterly status report for Oswego River Project under P-2474.Availability: Public	Applicant Correspondence	Untyped During RIMS II Conversion		http://elibrary.ferc.gov/idmws/search/intermediate.asp?link_info=yes&doclist=1583874
6/15/1993	Multiple	Submittal	Niagara Mohawk Power Co submits fish entrainment & mortality study report plan filed w/Commission on 930510 re EJ West project al under P-2318,et al.	Application/Petition/Request	License/Relicense Application	Public	http://elibrary.ferc.gov/idmws/search/intermediate.asp?link_info=yes&doclist=1580138

Date	FERC ID	Category	Subject	Class	Type	Availability	Info
6/11/1993	Multiple	Submittal	NY State Dept. of Environmental Conservation responds to 930528 letter of Niagara Mohawk re fish entrainment etc. studies for Middle Raquette River Project et al.	Other Submittal	Government Agency Submittal	Public	http://elibrary.ferc.gov/idmws/search/intermediate.asp?link_info=yes&doclist=1580679
6/8/1993	Multiple	Submittal	Niagara Mohawk Power submits 2nd progress report on hearings requested on denial of Sec 401 water quality certifications re Beaver River P-2645 et al.	Report/Form	Progress Report	Public	http://elibrary.ferc.gov/idmws/search/intermediate.asp?link_info=yes&doclist=1578838
6/3/1993	Multiple	Submittal	Comments of NY Rivers United re Niagara Mohawk EJ West Project et al under P-2318 et al.Availability: Public	Comments/Protest	Untyped During RIMS II Conversion		http://elibrary.ferc.gov/idmws/search/intermediate.asp?link_info=yes&doclist=1578439
6/2/1993	Multiple	Submittal	Niagara Mohawk Power comments re NYSDEC denials of requests for water quality certification for relic of Beaver River Project et al under P-2645 et al.Availability: Public	Comments/Protest	Untyped During RIMS II Conversion		http://elibrary.ferc.gov/idmws/search/intermediate.asp?link_info=yes&doclist=1578296
5/26/1993	Multiple	Submittal	Comments of Fish & Wildlife re relicensing process for EJ West Project ,et al under P-2318,et al.	Comments/Protest	Untyped During RIMS II Conversion	Public	http://elibrary.ferc.gov/idmws/search/intermediate.asp?link_info=yes&doclist=1577459
5/21/1993	Multiple	Issuance	Letter notice requesting Niagara Mohawk Power to briefly address concerns re study plan dated 930510 re EJ West P-2318 et al.	Notice	Formal Notice	Public	http://elibrary.ferc.gov/idmws/search/intermediate.asp?link_info=yes&doclist=1575322
5/10/1993	Multiple	Submittal	Niagara Mohawk Power submits suppl to fish entrainment/ mortality study plan for EJ West P-2318 et al expiring in 1993.Availability: Public	Application/Petition/Request	License/Relicense Application		http://elibrary.ferc.gov/idmws/search/intermediate.asp?link_info=yes&doclist=1571861
5/7/1993	Multiple	Submittal	Niagara Mohawk Power Corp submits initial quarterly progress report of fish entrainment/mortality study plan for EJ West Proj-2318 et al.	Applicant Correspondence	Untyped During RIMS II Conversion	Public	http://elibrary.ferc.gov/idmws/search/intermediate.asp?link_info=yes&doclist=1571417
5/7/1993	P-2474-004	Submittal	Addl comments of City of Oswego, NY re 911206 appl filed by Niagara Mohawk Power Co for new license etc. for P-2474.	Comments/Protest	Untyped During RIMS II Conversion	Public	http://elibrary.ferc.gov/idmws/search/intermediate.asp?link_info=yes&doclist=1571125
4/26/1993	Multiple	Submittal	Niagara Mohawk Power Corp discusses addl info requests re appl to relicense projects under P-2318 et al.	Applicant Correspondence	Supplemental/Additional Information	Public	http://elibrary.ferc.gov/idmws/search/intermediate.asp?link_info=yes&doclist=1568305
4/12/1993	P-2474-004	Submittal	Motion to intervene in opposition to licensing of Trout Unlimited & New York Council of Trout Unlimited, et al re Niagara Mohawk Power Corp Oswego River Project.	Intervention	Motion/Notice of Intervention	Public	http://elibrary.ferc.gov/idmws/search/intermediate.asp?link_info=yes&doclist=1563543
4/12/1993	P-2474-004	Submittal	Motion of American Whitewater Affiliation et al to intervene re Niagara Mohawk Power Corp under P-2474.	Intervention	Motion/Notice of Intervention	Public	http://elibrary.ferc.gov/idmws/search/intermediate.asp?link_info=yes&doclist=1563564
4/12/1993	P-2474-004	Submittal	City of Oswego motions to intervene, comment etc. re Niagara Mohawk Power Corp under P-2474.	Intervention	Motion/Notice of Intervention	Public	http://elibrary.ferc.gov/idmws/search/intermediate.asp?link_info=yes&doclist=1563566
4/8/1993	Multiple	Submittal	Fwds motions to intervene of Adirondack Mountain Club re Niagara Mohawk Power Corp appls for relicensing for Beaver River Proj-2645 et al.	Intervention	Motion/Notice of Intervention	Public	http://elibrary.ferc.gov/idmws/search/intermediate.asp?link_info=yes&doclist=1563360
4/8/1993	P-2474-004	Submittal	Motion to intervene of Adirondack Mountain Club re Niagara Mohawk Power Corp appl for relicensing for Oswego River Proj-2474.	Intervention	Motion/Notice of Intervention	Public	http://elibrary.ferc.gov/idmws/search/intermediate.asp?link_info=yes&doclist=1563368
4/2/1993	Multiple	Submittal	Niagara Mohawk Power Corp submits fish entrainment & mortality study plan under P-2318 et al.	Applicant Correspondence	Untyped During RIMS II Conversion	Public	http://elibrary.ferc.gov/idmws/search/intermediate.asp?link_info=yes&doclist=1561848
3/29/1993	P-2474-004	Submittal	Niagara Mohawk Power Corp submits 1st quarterly status report for Oswego River Proj-2474.	Applicant Correspondence	Untyped During RIMS II Conversion	Public	http://elibrary.ferc.gov/idmws/search/intermediate.asp?link_info=yes&doclist=1559835
3/10/1993	P-2474-004	Submittal	New York State Dept. of Environmental Conservation files petition for intervention re Niagara Mohawk Power Corp Oswego River Hydroelectric Project under P-2474.	Intervention	Motion/Notice of Intervention	Public	http://elibrary.ferc.gov/idmws/search/intermediate.asp?link_info=yes&doclist=1556139
3/9/1993	P-2474-004	Issuance	Letter notice directing Niagara Mohawk Power Corp to perform instream flow incremental methodology analysis on entire 3,200 foot-long reach re Oswego River Proj-2474.Availability:	Notice	Formal Notice		http://elibrary.ferc.gov/idmws/search/intermediate.asp?link_info=yes&doclist=1557448
3/4/1993	Multiple	Submittal	Niagara Mohawk Power Corp submits progress report on hearings requested on denial of Sec 401 water quality certifications re Beaver River Proj-2645 et al.	Applicant Correspondence	Untyped During RIMS II Conversion	Public	http://elibrary.ferc.gov/idmws/search/intermediate.asp?link_info=yes&doclist=1555245
2/19/1993	P-2474-004	Submittal	Comments of National Marine Fisheries Service re appl on Oswego River Project under P-2474.	Comments/Protest	Untyped During RIMS II Conversion	Public	http://elibrary.ferc.gov/idmws/search/intermediate.asp?link_info=yes&doclist=1553603
2/10/1993	P-2474-004	Issuance	Letter notice requesting Niagara Mohawk Power to submit w/in 120-days etc. addl info to complete evaluation of new license appl for Oswego River Proj-2474 (See Schedule	Notice	Formal Notice		http://elibrary.ferc.gov/idmws/search/intermediate.asp?link_info=yes&doclist=1551216
2/9/1993	P-2474-004	Issuance	Notice of Niagara Mohawk Power 911206 filed new license appl for Oswego River P-2474,NY.Comment date:930412.	Notice	Formal Notice	Public	http://elibrary.ferc.gov/idmws/search/intermediate.asp?link_info=yes&doclist=1548639
2/1/1993	P-2474-004	Issuance	Letter order granting Niagara Mohawk Power Corp 921125 request for extension of deadline to provide addl items requested in 920807 letter for Oswego River Project.	Order/Opinion	Delegated Order	Public	http://elibrary.ferc.gov/idmws/search/intermediate.asp?link_info=yes&doclist=1547925
1/15/1993	P-2474-004	Submittal	Niagara Mohawk Power Corp submits list of species associated w/bypass areas re Oswego River Proj-2474.	Applicant Correspondence	Untyped During RIMS II Conversion	Public	http://elibrary.ferc.gov/idmws/search/intermediate.asp?link_info=yes&doclist=1543228
12/23/1992	Multiple	Submittal	Niagara Mohawk Power Corp submits request to NY State Dept. of Environ Conservation for DEC hearing on 921119 denial of 401 water quality certify for Beaver River Proj-2645 et al.	Application/Petition/Request	Exemption From License -	Public	http://elibrary.ferc.gov/idmws/search/intermediate.asp?link_info=yes&doclist=1537198
12/8/1992	P-2474-004	Submittal	Comments of Fish & Wildlife Service re Niagara Mohawk Power Corp request for extension of time to respond to Schedule B addl info request re Oswego River Hydroelectric Project. Availability: Public	Comments/Protest	Untyped During RIMS II Conversion		http://elibrary.ferc.gov/idmws/search/intermediate.asp?link_info=yes&doclist=1532243
12/7/1992	Multiple	Submittal	Niagara Mohawk Power Co submits denial of request for Sect #401 water quality certify re Beaver River Project et al under P-2645 et al.Availability: Public	Application/Petition/Request	Untyped During RIMS II Conversion		http://elibrary.ferc.gov/idmws/search/intermediate.asp?link_info=yes&doclist=1532424
11/25/1992	P-2474-004	Submittal	Niagara Mohawk Power Corp submits requested responses to Schedule A deficiency & Schedule B addl info for relicensing appl for Oswego River Proj-2474.	Applicant Correspondence	Supplemental/Additional Information	Public	http://elibrary.ferc.gov/idmws/search/intermediate.asp?link_info=yes&doclist=1528155
11/19/1992	Multiple	Submittal	NY State Dept. of Environ Conservation requests for 401 water quality certify for Beaver River Proj-2645 et al.	Other Submittal	Government Agency Submittal	Public	http://elibrary.ferc.gov/idmws/search/intermediate.asp?link_info=yes&doclist=1528216
11/4/1992	P-2474-004	Submittal	Niagara Mohawk Power Corp responds to Schedule A deficiency re appl for relic of Oswego River P-2474,NY.Availability: Public	Application/Petition/Request	License/Relicense Application		http://elibrary.ferc.gov/idmws/search/intermediate.asp?link_info=yes&doclist=1521208
10/31/1992	Multiple	Submittal	Niagara Mohawk Power Corp files statement of gross kilowatt hours generated for period 911001 through 920930 for Green Island, Stewarts Bridge Projects under P-13 et	Report/Form	Annual Generation Report		http://elibrary.ferc.gov/idmws/search/intermediate.asp?link_info=yes&doclist=1521192
10/6/1992	Multiple	Submittal	Niagara Mohawk Power Corp fwds responses to addl info requests for P-2318 et al.Availability: Public	Applicant Correspondence	Supplemental/Additional Information		http://elibrary.ferc.gov/idmws/search/intermediate.asp?link_info=yes&doclist=1514411

Date	FERC ID	Category	Subject	Class	Type	Availability	Info
10/6/1992	P-2474-000	Submittal	Niagara Mohawk Power Corp submits field investigation for Oswego River P-2474.Availability: Public	Application/Petition/Request	Untyped During RIMS II Conversion		http://elibrary.ferc.gov/idmws/search/intermediate.asp?link_info=yes&doclist=1514417
9/10/1992	Multiple	Submittal	Niagara Mohawk Power Corp submits revisions to sketches of public safety devices re EJ West Project et al under P-2318 et al.	Applicant Correspondence	Untyped During RIMS II Conversion	Public	http://elibrary.ferc.gov/idmws/search/intermediate.asp?link_info=yes&doclist=1516205
9/10/1992	Multiple	Submittal	Niagara Mohawk Power Corp submits rev drawings of public safety devices at EJ West P-2318 et al.Availability: Public	Applicant Correspondence	Untyped During RIMS II Conversion		http://elibrary.ferc.gov/idmws/search/intermediate.asp?link_info=yes&doclist=1514119
8/24/1992	P-2474-004	Issuance	Notice of rejection of Long Lake Energy's 920629 motion to withdraw all motions to intervene,etc re Niagara Mohawk Power's appl for new license for Oswego River Project (P-2474).	Notice	Formal Notice	Public	http://elibrary.ferc.gov/idmws/search/intermediate.asp?link_info=yes&doclist=1501971
8/19/1992	P-2474-004	Submittal	Motion to intervene in opposition by US Dept. of Interior re Niagara Mohawk Power Corp under P-2474.Availability: Public	Intervention	Motion/Notice of Intervention		http://elibrary.ferc.gov/idmws/search/intermediate.asp?link_info=yes&doclist=1500470
8/7/1992	P-2474-004	Issuance	Submits addl study request to Dept. of Environ Conservation, NY that was requested in 920228 letter re Oswego River P-2474.	FERC Correspondence With Government	FERC Correspondence With	Public	http://elibrary.ferc.gov/idmws/search/intermediate.asp?link_info=yes&doclist=1499423
8/7/1992	P-2474-004	Issuance	Submits addl study request to Trout Unlimited that was requested in 920301 letter re Oswego River P-2474.	FERC Correspondence With Applicant	Untyped During RIMS II Conversion	Public	http://elibrary.ferc.gov/idmws/search/intermediate.asp?link_info=yes&doclist=1499426
8/7/1992	P-2474-004	Issuance	Letter notice requesting Niagara Mohawk Power Corp to submit w/in 5-days in order to complete review of license appl filed on 911224 for Oswego River Proj-2474.	Notice	Formal Notice	Public	http://elibrary.ferc.gov/idmws/search/intermediate.asp?link_info=yes&doclist=1499680
7/28/1992	P-2474-004	Issuance	Letter responds to concerns of Audubon Society of NY State re projects proposed for relicensing by Niagara Mohawk Power (P-2474).Availability: Public	FERC Correspondence With Applicant	Untyped During RIMS II Conversion		http://elibrary.ferc.gov/idmws/search/intermediate.asp?link_info=yes&doclist=1496553
7/7/1992	P-2474-004	Submittal	Niagara Mohawk Power Corp response to 920611 concerning seepage noted at Varick Develop re East Forebay Wall Monitoring for Oswego River Project under P-2474.	Applicant Correspondence	Untyped During RIMS II Conversion	Public	http://elibrary.ferc.gov/idmws/search/intermediate.asp?link_info=yes&doclist=1491055
6/30/1992	P-2474-004	Submittal	Niagara Mohawk Power submits System wide Hydropower Projects- Public Plan for Fulton Development of Oswego River P-2474.	Applicant Correspondence	Untyped During RIMS II Conversion	Public	http://elibrary.ferc.gov/idmws/search/intermediate.asp?link_info=yes&doclist=1491440
6/26/1992	P-2474-000	Submittal	Notice of withdrawal of pleadings of Long Lake Energy Corp re Niagara Mohawk Power Corp under P-2474.Availability: Public	Pleading/Motion	Untyped During RIMS II Conversion		http://elibrary.ferc.gov/idmws/search/intermediate.asp?link_info=yes&doclist=1486606
6/11/1992	Multiple	Issuance	Letter notice requesting Niagara Mohawk Power to submit plan/ schedule for remedial work for concrete forebay wall at Oswego River Proj-2474 et al w/in 30 days. Availability: Public	Order/Opinion	Delegated Order		http://elibrary.ferc.gov/idmws/search/intermediate.asp?link_info=yes&doclist=1484368
5/28/1992	Multiple	Submittal	Niagara Mohawk Power Corp submits critique of test along w/summary report of test activities for Oswego River Proj-2474 et al.Availability: CEII	Report/Form	Emergency Action Plan		http://elibrary.ferc.gov/idmws/search/intermediate.asp?link_info=yes&doclist=1540264
5/27/1992	Multiple	Submittal	Niagara Mohawk Power Corp request for copies of 920520 & 920521 inspection reports for Oswego River, Granby, High Dam Projects under P-2474.	Applicant Correspondence	Untyped During RIMS II Conversion	Public	http://elibrary.ferc.gov/idmws/search/intermediate.asp?link_info=yes&doclist=1483735
5/26/1992	P-2474-004	Submittal	Comments of Trout Unlimited re Niagara Mohawk Power Co response to request for addl info re Oswego River Proj-2474.Availability: Public	Comments/Protest	Untyped During RIMS II Conversion		http://elibrary.ferc.gov/idmws/search/intermediate.asp?link_info=yes&doclist=1477207
4/22/1992	Multiple	Submittal	Niagara Mohawk Power Corp et al submits report on status of parties negotiations etc. re Proj-5276 et al.	Application/Petition/Request	License/Relicense Application	Public	http://elibrary.ferc.gov/idmws/search/intermediate.asp?link_info=yes&doclist=1459911
3/31/1992	P-2474-004	Submittal	Niagara Mohawk submits response to 920228 study request by US Fish & Wildlife Svc re appl for Oswego River Proj-2474.Availability: Public	Application/Petition/Request	License/Relicense Application		http://elibrary.ferc.gov/idmws/search/intermediate.asp?link_info=yes&doclist=1452242
3/31/1992	P-2474-004	Submittal	Niagara Mohawk submits response to 920301 study request by Trout Unlimited re appl to relicense for Oswego River Proj-2474.Availability: Public	Application/Petition/Request	License/Relicense Application		http://elibrary.ferc.gov/idmws/search/intermediate.asp?link_info=yes&doclist=1452251
3/31/1992	P-2474-004	Submittal	Niagara Mohawk submits response to 920228 study request by NY State Dept. of Environ Conservation re appl to relicense for Oswego River Proj-2474.Availability: Public	Application/Petition/Request	License/Relicense Application		http://elibrary.ferc.gov/idmws/search/intermediate.asp?link_info=yes&doclist=1452254
3/10/1992	Multiple	Submittal	NY State submits Section 401 relicense application re Middle Raquette River Project under P-2320 et al.Availability: Public	Other Submittal	Government Agency Submittal		http://elibrary.ferc.gov/idmws/search/intermediate.asp?link_info=yes&doclist=1450045
3/1/1992	P-2474-004	Submittal	Trout Unlimited comments re relic for Oswego River Hydro Project under P-2474.Availability: Public	Comments/Protest	Untyped During RIMS II Conversion		http://elibrary.ferc.gov/idmws/search/intermediate.asp?link_info=yes&doclist=1442721
2/28/1992	Multiple	Submittal	Fish & Wildlife Svc transmits 8 letters re hydroelectric projects being relic in NY. Availability: Public	Other Submittal	Government Agency Submittal		http://elibrary.ferc.gov/idmws/search/intermediate.asp?link_info=yes&doclist=1443521
2/28/1992	P-2474-004	Submittal	Fish & Wildlife Svc recommendation for additional studies re Oswego River Hydroelectric Project (P-2474).Availability: Public	Comments/Protest	Untyped During RIMS II Conversion		http://elibrary.ferc.gov/idmws/search/intermediate.asp?link_info=yes&doclist=1443535
2/28/1992	P-2474-004	Submittal	Comments of NY State Dept. of Environ Conservation on Niagara Mohawk Power Corp notice of filing of appl re Oswego River Hydro Project under P-2474.Availability: Public	Comments/Protest	Untyped During RIMS II Conversion		http://elibrary.ferc.gov/idmws/search/intermediate.asp?link_info=yes&doclist=1443601
2/14/1992	Multiple	Submittal	Niagara Mohawk Power Corp submits table summarizing filing of new license appls for Black River Project 2569 et al.Availability: Public	Application/Petition/Request	License/Relicense Application		http://elibrary.ferc.gov/idmws/search/intermediate.asp?link_info=yes&doclist=1440388
2/14/1992	Multiple	Submittal	Niagara Mohawk Power Corp submits applications for new license for hydro projects under P-2318, et al.	Application/Petition/Request	License/Relicense Application	Public	http://elibrary.ferc.gov/idmws/search/intermediate.asp?link_info=yes&doclist=1440993
2/4/1992	P-2474-004	Submittal	Motion to intervene by John Leto Asscs re Niagara Mohawk Power appl for major license for Varick Project #2474.Availability: Public	Intervention	Motion/Notice of Intervention		http://elibrary.ferc.gov/idmws/search/intermediate.asp?link_info=yes&doclist=1436499
1/30/1992	Multiple	Submittal	Niagara Mohawk Power submits report of no conveyances at Green Island Project & 26 other listed projects in CY91 under P-13 et al.Availability: Public	Report/Form	Annual Conveyance Report		http://elibrary.ferc.gov/idmws/search/intermediate.asp?link_info=yes&doclist=1433467
1/13/1992	Multiple	Submittal	Comments by R Morrow re Niagara Mohawk Power Hydro relicensing for Black River Project et al under P-2569 et al.Availability: Public	Comments/Protest	Untyped During RIMS II Conversion		http://elibrary.ferc.gov/idmws/search/intermediate.asp?link_info=yes&doclist=1427922
1/9/1992	Multiple	Submittal	NY State Dept. of Environmental Conservation submits errata to 920108 letter re status of water quality certifications for projects subject to relicensing under P-2569 et al.Availability:	Other Submittal	Government Agency Submittal		http://elibrary.ferc.gov/idmws/search/intermediate.asp?link_info=yes&doclist=1429094

Date	FERC ID	Category	Subject	Class	Type	Availability	Info
1/8/1992	Multiple	Submittal	Comments by MJ Phalen re Niagara Mohawk Power Corp's hydro plant relicensing efforts for Beaver River Project et al under P-2645 et al.Availability: Public	Comments/Protest	Untyped During RIMS II Conversion		http://elibrary.ferc.gov/idmws/search/intermediate.asp?link_info=yes&doclist=1427929
12/31/1991	Multiple	Submittal	Comments of P Close on Niagara Mohawk Power relic re Black River Project et al under P-2569 et al.Availability: Public	Comments/Protest	Untyped During RIMS II Conversion		http://elibrary.ferc.gov/idmws/search/intermediate.asp?link_info=yes&doclist=1424352
12/31/1991	Multiple	Submittal	Comments of DW Peckliam on Niagara Mohawk Power relic program re Black River Project et al under P-2569 et al.Availability: Public	Comments/Protest	Untyped During RIMS II Conversion		http://elibrary.ferc.gov/idmws/search/intermediate.asp?link_info=yes&doclist=1424357
12/23/1991	P-2474-000	Submittal	Niagara Mohawk Power submits Granby Hydro Spillage report per 401 quality certify re Oswego River Project under P-2474.Availability: Public	Applicant Correspondence	Untyped During RIMS II Conversion		http://elibrary.ferc.gov/idmws/search/intermediate.asp?link_info=yes&doclist=1424169
12/16/1991	P-2474-004	Issuance	Notice of Niagara Mohawk Power Corp 911206 filing of appl to relicense Oswego River Hydro Project 2474.Due:w/in 60-days.	Notice	Formal Notice	Public	http://elibrary.ferc.gov/idmws/search/intermediate.asp?link_info=yes&doclist=1420434
12/10/1991	P-2474-004	Submittal	Niagara Mohawk Power Corp submits addl info re appl for new license for Oswego River Project under P-2474.Availability: Public	Applicant Correspondence	Supplemental/Additional Information		http://elibrary.ferc.gov/idmws/search/intermediate.asp?link_info=yes&doclist=1420815
12/6/1991	P-2474-004	Submittal	Niagara Mohawk Power Corp submits proof of receipt of request for 401 water quality cert re appl for new license for Oswego River Project 2474.Availability: Public	Application/Petition/Request	License/Relicense Application		http://elibrary.ferc.gov/idmws/search/intermediate.asp?link_info=yes&doclist=1420064
12/4/1991	P-2474-004	Submittal	Niagara Mohawk Power Corp submits appl for new license of Oswego River Project 2474.	Application/Petition/Request	License/Relicense Application	CEII	http://elibrary.ferc.gov/idmws/search/intermediate.asp?link_info=yes&doclist=1417958
12/4/1991	P-2474-004	Submittal	Niagara Mohawk Power Corporation submits an application for new license with Exhibit F & G prints & Exhibit F.2 Supporting Design Report re the Oswego River Project under P-2474.	Application/Petition/Request	License/Relicense Application	CEII	http://elibrary.ferc.gov/idmws/search/intermediate.asp?link_info=yes&doclist=1417534
12/4/1991	P-2474-004	Submittal	Niagara Mohawk Power Corporation submits an application for new license with Exhibit F & G prints & Exhibit F.2, Supporting Design Report re the Oswego River Project under P-2474.	Application/Petition/Request	License/Relicense Application	Public	http://elibrary.ferc.gov/idmws/search/intermediate.asp?link_info=yes&doclist=13898746
12/4/1991	P-2474-004	Submittal	Niagara Mohawk Power Corporation submits an application for new license with Exhibit F & G prints & Exhibit F.2, Supporting Design Report re the Oswego River Project under P-2474.	Application/Petition/Request	License/Relicense Application	CEII	http://elibrary.ferc.gov/idmws/search/intermediate.asp?link_info=yes&doclist=13898749
10/31/1991	Multiple	Submittal	Niagara Mohawk Power Corp submits report of KWH generated in FY91 at Green Island Project 13 et al.Availability: Public	Report/Form	Annual Generation Report		http://elibrary.ferc.gov/idmws/search/intermediate.asp?link_info=yes&doclist=1410609
7/19/1991	P-2474-000	Submittal	Comments of Fish & Wildlife Svc,NY re Oswego River Project 2474 located in Oswego County,NY.Availability: Public	Comments/Protest	Untyped During RIMS II Conversion		http://elibrary.ferc.gov/idmws/search/intermediate.asp?link_info=yes&doclist=1381976
7/17/1991	P-2474-000	Submittal	Comments of US Fish & Wildlife Svc re Oswego River Proj,NY under P-2474.Availability: Public	Comments/Protest	Untyped During RIMS II Conversion		http://elibrary.ferc.gov/idmws/search/intermediate.asp?link_info=yes&doclist=1380754
5/23/1991	P-2474-000	Submittal	Comments of NY State Dept. of Environ Conservation re draft license for Oswego River Proj-2474.Availability: Public	Comments/Protest	Untyped During RIMS II Conversion		http://elibrary.ferc.gov/idmws/search/intermediate.asp?link_info=yes&doclist=1364038
5/7/1991	P-2474-000	Submittal	Niagara Mohawk Power submits report of evaluation of hydro acoustic & netting techniques for evaluating fish passage at Sewalls Hydroelectric Proj-2474.Availability: Public	Applicant Correspondence	Untyped During RIMS II Conversion		http://elibrary.ferc.gov/idmws/search/intermediate.asp?link_info=yes&doclist=1359708
5/2/1991	Multiple	Submittal	Niagara Mohawk Power Corp request for copy of videotapes taken on 910417 & 910425 re Hoosic River Project et al under P-2616 et al.Availability: Public	Applicant Correspondence	Untyped During RIMS II Conversion		http://elibrary.ferc.gov/idmws/search/intermediate.asp?link_info=yes&doclist=1364732
4/11/1991	P-2474-000	Submittal	Comments of NY State Office of Parks, Recreation & Historic Preservation re Niagara Mohawk Power Corp Oswego River Project etc. P-2474.Availability: Public	Comments/Protest	Untyped During RIMS II Conversion		http://elibrary.ferc.gov/idmws/search/intermediate.asp?link_info=yes&doclist=1351983
2/22/1991	Multiple	Submittal	Niagara Mohawk Power Corp response to GD Patten's 910206 letter re Black River Hydro Proj-2569 et al.Availability: Public	Application/Petition/Request	Untyped During RIMS II Conversion		http://elibrary.ferc.gov/idmws/search/intermediate.asp?link_info=yes&doclist=1337278
2/20/1991	Multiple	Submittal	Comments of US Dept. of Interior Fish & Wildlife Svc re Black River Project et al under P-2569 et al.Availability: Public	Comments/Protest	Untyped During RIMS II Conversion		http://elibrary.ferc.gov/idmws/search/intermediate.asp?link_info=yes&doclist=1336760
2/6/1991	Multiple	Submittal	Comments of US Dept. of Interior National Park Svc re Niagara Mohawk Power Corp draft appls for Black River Hydro Project et al under P-2569 et al.Availability: Public	Comments/Protest	Untyped During RIMS II Conversion		http://elibrary.ferc.gov/idmws/search/intermediate.asp?link_info=yes&doclist=1333142
1/30/1991	Multiple	Submittal	Niagara Mohawk submits Conveyance report for CY90 Green Island Project & other project listed in attached Schedule 1 under P-13 et al.Availability: Public	Report/Form	Annual Conveyance Report		http://elibrary.ferc.gov/idmws/search/intermediate.asp?link_info=yes&doclist=1329229
1/18/1991	P-2474-000	Submittal	Petition to intervene of NY State Dept. of Environ Conserva- tion re appl for license for P-2474.Availability: Public	Intervention	Motion/Notice of Intervention		http://elibrary.ferc.gov/idmws/search/intermediate.asp?link_info=yes&doclist=1325214
1/14/1991	P-2474-000	Submittal	Niagara Mohawk Power Corp advises that repairs to west fore- bay wall at Minetto Development completed 901212 & that no new drawings required re Oswego River Proj,P-2474.Availability: Public	Applicant Correspondence	Untyped During RIMS II Conversion		http://elibrary.ferc.gov/idmws/search/intermediate.asp?link_info=yes&doclist=1326603
1/4/1991	P-2474-000	Submittal	Niagara Mohawk Power notification of completion of repairs to West Forebay Wall at Minetto Develop of P-2474.Availability: Public	Applicant Correspondence	Untyped During RIMS II Conversion		http://elibrary.ferc.gov/idmws/search/intermediate.asp?link_info=yes&doclist=1328684
10/31/1990	Multiple	Submittal	Annual report by Niagara Mohawk of KHW generated for Green Island Project, et al in FY90 under P-13, et al.Availability: Public	Report/Form	Annual Generation Report		http://elibrary.ferc.gov/idmws/search/intermediate.asp?link_info=yes&doclist=1297508

Date	FERC ID	Category	Subject	Class	Type	Availability	Info
9/18/1990	Multiple	Submittal	Niagara Mohawk Power Corp submits info re installation of restraining device for Oswego River Proj,NY et al under P-2474 et al.Availability: Public	Applicant Correspondence	Untyped During RIMS II Conversion		http://elibrary.ferc.gov/idmws/search/intermediate.asp?link_info=yes&doclist=1344528
8/24/1990	P-2474-003	Issuance	Order approving Revised Exhibit L per Nigara Mohawk Power 880125 filing for P-2474.	Order/Opinion	Delegated Order	Public	http://elibrary.ferc.gov/idmws/search/intermediate.asp?link_info=yes&doclist=1272687
2/12/1990	Multiple	Submittal	Motion by Long Lake Energy to hold proceeding in abeyance re Project 4685 or grant time extension. Response to Niagara Mohawk Power Corp comments on competing license appl.Availability: Public	Pleading/Motion	Untyped During RIMS II Conversion		http://elibrary.ferc.gov/idmws/search/intermediate.asp?link_info=yes&doclist=1213334
2/12/1990	Multiple	Submittal	Motion by Long Lake Energy to hold proceeding in abeyance re Project 10479 or grant time extension. Response to Niagara Mohawk Power comment on competing license appl.Availability: Public	Pleading/Motion	Untyped During RIMS II Conversion		http://elibrary.ferc.gov/idmws/search/intermediate.asp?link_info=yes&doclist=1213339
2/6/1990	P-2474-000	Submittal	Report of Niagara Mohawk Power of no conveyances made during CY89 re Oswego River Project under P-2474.Availability: Public	Report/Form	Annual Conveyance Report		http://elibrary.ferc.gov/idmws/search/intermediate.asp?link_info=yes&doclist=1213255
11/22/1989	Multiple	Submittal	Niagara Mohawk Power Corp submits proposals re Oswego River Project et al under P-2474 et al.Availability: Public	Applicant Correspondence	Untyped During RIMS II Conversion		http://elibrary.ferc.gov/idmws/search/intermediate.asp?link_info=yes&doclist=1208453
10/23/1989	Multiple	Issuance	Letter notice requesting Niagara Mohawk Power to respond to concerns re Oswego River & Granby Project with plan/schedule BY 891127 UNDER P-2474 ET AL.Availability: Public	Notice	Formal Notice		http://elibrary.ferc.gov/idmws/search/intermediate.asp?link_info=yes&doclist=1182867
5/26/1989	P-2474-000	Issuance	Operation report for Niagara Mohawk Power Co, Oswego River Project for 880825-890427.Availability: CEII	FERC Report/Study	Dam Safety Inspection		http://elibrary.ferc.gov/idmws/search/intermediate.asp?link_info=yes&doclist=1134789
5/25/1989	Multiple	Submittal	Response of Niagara Mohawk Power in opposition to motion for extension of time re Long Lake Energy et al in P-4685 et al.Availability: Public	Pleading/Motion	Untyped During RIMS II Conversion		http://elibrary.ferc.gov/idmws/search/intermediate.asp?link_info=yes&doclist=1132880
5/5/1989	P-2474-000	Submittal	Niagara Mohawk Power Corp submits Follow-Up Field Inspection on 890427 for Oswego River Project. Availability: Public	Applicant Correspondence	Untyped During RIMS II Conversion		http://elibrary.ferc.gov/idmws/search/intermediate.asp?link_info=yes&doclist=1143973
2/13/1989	P-2474-000	Submittal	Prelim comment of NY Dept. of Environ Conservation re Niagara Mohawk Power appl for relicensing of Oswego River Project. Availability: Public	Comments/Protest	Untyped During RIMS II Conversion		http://elibrary.ferc.gov/idmws/search/intermediate.asp?link_info=yes&doclist=1098661
2/7/1989	P-2474-000	Submittal	Comments of NY Fish & Wildlife Svc re Oswego River Project- 2474.Availability: Public	Comments/Protest	Untyped During RIMS II Conversion		http://elibrary.ferc.gov/idmws/search/intermediate.asp?link_info=yes&doclist=1097310
12/23/1988	P-2474-000	Submittal	Notice of Intent to file appl for relicensing of Oswego River Hydro Project 2474.Availability: Public	Application/Petition/Request	Untyped During RIMS II Conversion		http://elibrary.ferc.gov/idmws/search/intermediate.asp?link_info=yes&doclist=1081703
10/24/1988	P-2474-000	Submittal	Comment of Greater Fulton, NY Chamber of Commerce urging fish ladder requirement in new license for Fulton Project. Availability: Public	Comments/Protest	Untyped During RIMS II Conversion		http://elibrary.ferc.gov/idmws/search/intermediate.asp?link_info=yes&doclist=1069795
10/13/1988	P-2474-000	Issuance	Responds to Eastern Lake Ontario Salmon & Trout Association 880921 letter re fish kill occurring at P-2474.Availability: Public	FERC Correspondence With Applicant	Untyped During RIMS II Conversion		http://elibrary.ferc.gov/idmws/search/intermediate.asp?link_info=yes&doclist=1061195
9/21/1988	P-2474-000	Submittal	Comments of Eastern Lake Ontario Salmon & Trout Assn re Varick Dam Hydro Project on Oswego River in Oswego County of NY Availability: Public	Comments/Protest	Untyped During RIMS II Conversion		http://elibrary.ferc.gov/idmws/search/intermediate.asp?link_info=yes&doclist=1061202
4/5/1988	Multiple	Issuance	Order on motions for access re Niagara Mohawk Power etc. under P-2474 et al.Availability: Public	Order/Opinion	Commission Order/Opinion		http://elibrary.ferc.gov/idmws/search/intermediate.asp?link_info=yes&doclist=994168
4/5/1988	Multiple	Issuance	Concurring opinion of Commissioner CA Trabandt re Long Lake Energy et al under P-4685 et al.Availability: Public	Order/Opinion	Dissent/Concurrence by the Commissioner		http://elibrary.ferc.gov/idmws/search/intermediate.asp?link_info=yes&doclist=994173
2/22/1988	P-2474-000	Issuance	Notice of intent to file appl for new license re Niagara Mohawk Power for Oswego River Hydroelectric Project. Availability: Public	Notice	Formal Notice		http://elibrary.ferc.gov/idmws/search/intermediate.asp?link_info=yes&doclist=1100408
1/28/1988	Multiple	Submittal	Revised initial license appls of Niagara Mohawk Power & Oswego, NY for Oswego River/Oswego Falls Projects. Availability: Public	Application/Petition/Request	License/Relicense Application		http://elibrary.ferc.gov/idmws/search/intermediate.asp?link_info=yes&doclist=966086
1/15/1988	P-2474-014	Submittal	Niagara Mohawk Power submits as-built Exhibit L drawings for mods at Fulton Devel,Oswego River Proj.Availability: Public	Applicant Correspondence	Untyped During RIMS II Conversion		http://elibrary.ferc.gov/idmws/search/intermediate.asp?link_info=yes&doclist=961716
6/30/1987	P-2474-001	Issuance	Order denying Niagara Mohawk Power request for accelerated termination date of license re Oswego River Project. 870630Availability: Public	Order/Opinion	Delegated Order		http://elibrary.ferc.gov/idmws/search/intermediate.asp?link_info=yes&doclist=897487
3/31/1987	P-2474-001	Issuance	Order rescinding order accelerating termination of Niagara Mohawk Power Corp license re Oswego River Project. Availability: Public	Order/Opinion	Delegated Order		http://elibrary.ferc.gov/idmws/search/intermediate.asp?link_info=yes&doclist=867438
3/30/1987	Multiple	Submittal	Niagara Mohawk Power submits revised pages to EAPs for P-2047,et al. Requests extension until 870430 for P-13,et al.Availability: CEII	Report/Form	Emergency Action Plan		http://elibrary.ferc.gov/idmws/search/intermediate.asp?link_info=yes&doclist=877162
3/20/1987	P-2474-001	Issuance	Order amending Niagara Mohawk Power license for Oswego River Project & accelerating expiration date. Availability: Public	Order/Opinion	Delegated Order		http://elibrary.ferc.gov/idmws/search/intermediate.asp?link_info=yes&doclist=863772
1/25/1985	Multiple	Submittal	Niagara Mohawk Power Corp certifies gross amount of power generated at listed projects for CY84.Availability: Public	Report/Form	Annual Generation Report		http://elibrary.ferc.gov/idmws/search/intermediate.asp?link_info=yes&doclist=587089
6/14/1984	Multiple	Submittal	Fwds Niagara Mohawk/City of Oswego, NY revised initial state- ment to license appl for Oswego River Project. Availability: Public	Applicant Correspondence	Untyped During RIMS II Conversion		http://elibrary.ferc.gov/idmws/search/intermediate.asp?link_info=yes&doclist=511642

Date	FERC ID	Category	Subject	Class	Type	Availability	Info
6/12/1984	Multiple	Submittal	City of Oswego, NY concurrence w/Niagara Mohawk revised initial- statement to license appl for Oswego River Project. Availability: Public	Other Submittal	Government Agency Submittal		http://elibrary.ferc.gov/idmws/search/intermediate.asp?link_info=yes&doclist=511646
6/12/1984	Multiple	Submittal	Revised initial statement to Niagara Mohawk Power/City of Oswego, NY license appl for Oswego River Project. Availability: Public	Application/Petition/Request	License/Relicense Application		http://elibrary.ferc.gov/idmws/search/intermediate.asp?link_info=yes&doclist=511650
6/12/1984	Multiple	Submittal	Appl for acceleration of existing license term & for project opera- tion pursuant to an annual license, re Oswego River Project. Availability: Public	Application/Petition/Request	License/Relicense Application		http://elibrary.ferc.gov/idmws/search/intermediate.asp?link_info=yes&doclist=511656
5/23/1984	Multiple	Submittal	Niagara Mohawk Power reports no conveyances for CY83 re listed- ted projects. W/encl. Availability: Public	Report/Form	Annual Conveyance Report		http://elibrary.ferc.gov/idmws/search/intermediate.asp?link_info=yes&doclist=504806
4/27/1984	Multiple	Submittal	Submits Niagara Mohawk Exhibit L drawings for Granby Proj & Exhibit K drawing for Oswego Proj.W/encls.Availability: Public	Application/Petition/Request	Untyped During RIMS II Conversion		http://elibrary.ferc.gov/idmws/search/intermediate.asp?link_info=yes&doclist=495800
4/25/1984	P-2474-000	Submittal	Niagara Mohawk Exhibit K drawing for Oswego River Proj:Ful- ton Devel detail map.Sheet 1C. P-2474Availability: CEII	Drawing/Maps	Drawing/Maps		http://elibrary.ferc.gov/idmws/search/intermediate.asp?link_info=yes&doclist=497247
1/27/1984	Multiple	Submittal	Submits Niagara Mohawk Power Corp statement re gross amount of power generated under listed license projects for CY83.Availability: Public	Report/Form	Annual Generation Report		http://elibrary.ferc.gov/idmws/search/intermediate.asp?link_info=yes&doclist=459723
10/29/1983	Multiple	Submittal	Niagara Mohawk submit a revised pages to the Public Safety Plan marked September 1993 for its Green Island Project et al under P-13 et al.	Report/Form	Project Safety Compliance Report	Public	http://elibrary.ferc.gov/idmws/search/intermediate.asp?link_info=yes&doclist=13489514
10/29/1983	Multiple	Submittal	Niagara Mohawk submit a revised pages to the Public Safety Plan marked September 1993 for its Green Island Project et al under P-13 et al. LARGE FORMAT ONLY. Availability: Public	Report/Form	Project Safety Compliance Report		http://elibrary.ferc.gov/idmws/search/intermediate.asp?link_info=yes&doclist=13489812
7/7/1983	Multiple	Submittal	Preliminary consultation comments of NY Dept. of Environment- tal Conservation re review of proposals for hydro facilities Availability: Public	Comments/Protest	Untyped During RIMS II Conversion		http://elibrary.ferc.gov/idmws/search/intermediate.asp?link_info=yes&doclist=398641
1/28/1983	Multiple	Submittal	Submits statement of gross kilowatt-hours generated at Green Island Station, et al, during CY82 by Niagara Mohawk Power. Availability: Public	Report/Form	Annual Generation Report		http://elibrary.ferc.gov/idmws/search/intermediate.asp?link_info=yes&doclist=351617
12/31/1982	P-2474-000	Submittal	Licensed hydropower develop recreation report re Niagara Mohawk Power Corp,Oswego River Proj,P-2474A. FORM 80Availability: Public	Report/Form	Form 80 - Licensed Hydropower		http://elibrary.ferc.gov/idmws/search/intermediate.asp?link_info=yes&doclist=376721
12/31/1982	P-2474-000	Submittal	Licensed hydropower develop recreation report re Niagara Mohawk Power Corp,Oswego River Proj,P-2474B. FORM 80Availability: Public	Report/Form	Form 80 - Licensed Hydropower		http://elibrary.ferc.gov/idmws/search/intermediate.asp?link_info=yes&doclist=376722
12/31/1982	P-2474-000	Submittal	Licensed hydropower develop recreation report re Niagara Mohawk Power Corp,Oswego River Proj,P-2474C. FORM 80Availability: Public	Report/Form	Form 80 - Licensed Hydropower		http://elibrary.ferc.gov/idmws/search/intermediate.asp?link_info=yes&doclist=376723
1/28/1982	Multiple	Submittal	Statement certifying gross amts of power generated under listed license projects during CY81.Availability: Public	Report/Form	Annual Generation Report		http://elibrary.ferc.gov/idmws/search/intermediate.asp?link_info=yes&doclist=244870
12/31/1980	P-2474-000	Submittal	Licensed hydropower develop recreation report for Varick Development of Oswego River Project.(P-2474A) FORM 80Availability: Public	Report/Form	Form 80 - Licensed Hydropower		http://elibrary.ferc.gov/idmws/search/intermediate.asp?link_info=yes&doclist=323659
12/31/1980	P-2474-000	Submittal	Licensed hydropower develop recreation report for Minetto Development of Oswego River Project.(P-2474B)Availability: Public	Applicant Correspondence	Untyped During RIMS II Conversion		http://elibrary.ferc.gov/idmws/search/intermediate.asp?link_info=yes&doclist=323660
12/31/1980	P-2474-000	Submittal	Licensed hydropower develop recreation report for Niagara Mohawk Power Corp re Oswego River Project, Fulton Granby Devel:P-2474C. FORM 80Availability: Public	Report/Form	Form 80 - Licensed Hydropower		http://elibrary.ferc.gov/idmws/search/intermediate.asp?link_info=yes&doclist=323690